VOGEL AND WOMAN SOUGHT IN ERIE

THE SUN-TELEGRAPH

Combining the PITTSBURGH CHRONICLE TELEGRAPH and THE PITTSBURGH SUN

ESTABLISHED 1927—VOL. 1—NO. 118 MONDAY, NOVEMBER 28, 1927 TWO CENTS

THE Peach WALL STREET CLOSE

THE WEATHER

Rain this afternoon, tonight and probably Tuesday morning; warmer tonight, somewhat colder Tuesday.

Today

o Many Women.
ney for Everybody.
ncer and Fear.
00,000 of Whiskers.

By ARTHUR BRISBANE

(Copyright, 1927.)

URKEY has 481,137 excess women, according to a census taken, Kemal Pasha decided one wife is enough for one, so surplus women are taking work of all kinds. That is better than a dull harem, and one among many.

FIGHTING kills off the men—always has, which accounts for Turkey. One man could not possibly keep several women happy and contented. That accounts for veils on their faces and prison-like harems.

Kemal's interesting experiment, abolishing polygamy, will cause more rapid increase of population, for one thing, and perhaps restore the ancient glory of the Turks, a powerful race, admired for gallantry by all their enemies—except the Armenians.

MR. JACOB COXEY, who led his famous army to Washington thirty-four years ago, evolves a new plan at the age of seventy-three. He would have the government lend money to citizens at one-half of one per cent interest a year.

"Interest is the economic hookworm of the nation," says he.

The economic hookworm for the borrower probably would be the scarcity of collateral, unless Mr. Coxey's plan would not allow government to demand collateral.

THE worst of cancer is fear. Cancer is a variegated disease, including growths of various kinds.

Taken in time, a cancer is no more dangerous than a bad splinter that might cause blood poisoning if not removed.

EACH cancer begins very small. If near the surface, detected and removed promptly—that's an end of it. If allowed to grow, it sends out particles of itself that grow elsewhere. A cancer in the thumb will reappear in the armpit.

WHEN you notice any abnormal growth, however small, see a doctor that knows something—or, failing that, go to a hospital and ask for a specialist.

DON'T be afraid of the word "cancer"; it is not the word that kills.

There is NO CURE FOR CANCER except the surgeon's knife, and in some cases radium. Medicine is worthless, although frauds recommend it.

Cheerfulness helps, perhaps. A cheerful heart being more efficient in fighting disease. Many who fear cancer have no such thing. They should go to a hospital and make sure.

CANCER is not inherited, but tendency to cancer is inherited. It is believed that the right "crosses" in marriage would eliminate cancer, but the wrong wife or husband is worse than cancer.

CHRISTMAS spending, one sign of American prosperity, amounts to fourteen hundred and twenty-two million dollars, about. Whiskers for imitation Santa Clauses alone cost $300,000.

THE most welcome present is often something useless; it seems really LIKE a present. The farmer and his sons that gave the wife and mother a new ax to chop kindling wood did not understand Christmas giving.

THE Rev. John R. Hart, at the University of Pennsylvania, has established a forum of forums "to combat atheist clubs in the colleges." All discussion is useful, but atheist clubs need worry no one. They combat and destroy themselves.

Watch your atheist in an earthquake, big storm at sea or heavy thunderstorm and you see in his face the fact that man is naturally a religious animal, and "would have to invent a God if he did not have one."

POIRET, French dressmaker, complains that American women are "too conservative" in dress. He is hard to please. American women display their arms, legs, knees, armpits, ribs, back down to the waist and chest as far down in front as possible. What else would Monsieur Poiret suggest?

BEFORE he died Bratianu, dictator in Rumania, predicted war caused by Mussolini's policies, and said Rumania would "never cede any of its new territory." Never is a long word. If Russia should develop a Muscovite Napoleon one of his first bites would probably take in the whole of Rumania.

Every nation created artificially exists in constant danger. Real nations, like languages and individuals, grow.

ANOTHER California idea. Bees waste too much time and energy flying long distances to find honey. Frank S. Clark, of Los Angeles, will have his colonies of hives on trailers, hauled behind motor trucks.

The bees, hives and all, will be carted about and kept always within easy reach of blossoms, orange, clover, alfalfa, depending on the season, and the bees will be kept working on an efficiency basis all the time.

LOST ARMY FLIERS FOUND DEAD

I Loved Her, Wife-Killer Shouts, Then Shoots Self

Companionate Union Wrecks

MR. AND MRS. JOHN E. CONSTABLE, JR.

Erie's companionate marriage, the first in Pennsylvania, is on the rocks—and it didn't take it long to get there. Viola Griffin, 18-year-old Erie telephone operator, married John E. Constable, Jr., a member of the Erie Central High School senior class, July 17, 1927. She was to live with her parents. He was to live with his. Instead both lived with hers for two weeks and then separated. Saturday she appeared before Judge Uriah P. Rossitter charging non-support. The case was continued for one month.

Slain in Apartment

MRS. NELLIE G. MAHLER

Mrs. Mahler, alleged common-law wife of Herman Huber, was slain by Huber, police said, during a quarrel in their apartment at 406 South Main street, this morning.

BULLET ENDS SPAT

"I'm sorry I did it. I loved that woman!"

After shouting these words to the family upstairs, Herman Huber, about 38, after killing his alleged common law wife, Mrs. Nellie G. Mahler, in their apartment at 406 South Main street this morning, shot himself in the head. He is in a critical condition at the South Side Hospital.

The couple had been living together about two years, according to neighbors, who told police they quarreled incessantly. They evidently had been drinking together this morning.

Mrs. Anna Mayberry, who lives on the floor above, said after Huber had called to her, she heard one shot. She ran downstairs and found Mrs. Mahler dead, and Huber sprawled in the doorway.

Police had received a telephone call from a man who said a murder had been committed in the apartment, which is only four doors from the West End Police Station. They believe Huber made the call himself and then attempted to take his own life.

Neighbors say Mrs. Mahler had been separated from her first husband. She is said to have had one child, a boy.

CRASH IN PA. MTS.

UNIONTOWN, Pa., Nov. 28.—In a deep gully, five miles from Hopwood, the bodies of Pilot E. R. Emory and Mechanic William D. Vollman, missing Army fliers, were found today, near their wrecked airplane, by Coroner H. A. Baltz and Lieut. Eugene B. Bayley. Both bodies were badly crushed, and identification was made by means of tags attached to their parachutes. They had been missing since Friday.

One of the parachutes had partly opened, but the other indicated that the distance from which the leap wasmad e was too low and the aviator crashed to the ground with terrific force.

Parts of the wrecked machine were found strewn over an area of 200 feet and the bodies were found quite a distance from the main portion of the plane. Emory was found 270 feet from the plane with his parachute partly opened. Vollman was about 200 feet from the plane and a similar distance from Emory.

Trucks and ambulances started to the scene were unable to get within four miles of the wrecked plane and the bodies were borne out on litters in relays.

The scene of the crash is in the wildest part of Fayette county, and swollen streams prevented trucks reaching the plane.

W. T. Byers, coal operator, probably the last man to see the aviators alive on their trip from Bolling Field, Washington, to Columbus, O., stated they were flying so low as they crossed the National Pike Friday that they nearly ripped the top of his auto.

When found the plane was within three and a half miles of Burgess Field. The wrecked plane was sighted from the air this morning by Lieut. Bayley, who returned and led Coroner Baltz to the scene.

VOGEL, WOMAN SOUGHT IN ERIE

By ALMA SIOUX SCARBERRY.

A pretty married woman has entered the George J. Vogel, Jr., mystery disappearance furore.

Vogel dropped from sight November 13. Police have been asked to look for Vogel and a Pittsburgh woman in Erie, where, the husband of the woman declares, two friends saw them the Wednesday after the disappearance.

The husband of the woman says his wife has been a friend of Vogel for more than a year. He said: "I feel quite certain Vogel is with my wife. Some time ago I

(Continued on Page Twelve.)

GENEROUS CITY HEEDS CRY OF NEEDIEST

Faithful to their traditions of generosity, and with the approach of Christmas as incentive for opening their hearts and their check books, Pittsburghers are expected to contribute liberally to the relief of "The Twenty Neediest Cases," reported by The Sun-Telegraph.

As a service, an act of reverence, a tribute of love to The One whose birthday the world will soon celebrate, the people of this community are coming to the aid of the unhappy children, the sorrowful old folk, the sick and poverty-stricken fathers and mothers, whose want of the very necessities of life, threatening them with a miserable Christmas, has been set forth.

These unfortunates are not professional beggars; they have not come forward themselves and appealed for

(Continued on Page Two.)

How 20 Neediest Cases Money May Be Sent

Designate the particular case you wish to help.

Checks or money orders should be made payable to the "Twenty Neediest Cases Fund" and sent to The Sun-Telegraph, Pittsburgh Pa., or to the following co-operating organizations:

The Associated Charities of Pittsburgh, Fulton Building.

The Catholic Charities, Diocese of Pittsburgh, Wabash Building.

The Pittsburgh Association for the Improvement of the Poor, 428 Duquesne way.

The Salvation Army, 425 Second avenue.

The Volunteers of America, 724 East Diamond street, North Side.

A Sun-Tele Reader

will be warm this winter. He noticed Mrs. G. H. H——'s two-line ad offering for sale "Combination and hot blast stoves" and bought them. Don't allow discarded household furniture or other articles lie idle when they can be so easily converted, through Sun-Tele want ads, into money for Christmas shopping.

COMBINATION and also hot blast stoves, good condition, reasonable. Call Federal ...

CALL GRANT 5400

Says Beach Told

By International News Service.

COURTHOUSE, MAYS LANDING, N. J., Nov. 28.—Willis Beach, alleged clandestine lover of Mrs. Lilliendahl with whom he is jointly accused of murdering the woman's husband, admitted the murder on the day a warrant was sworn out for his arrest, Assistant Prosecutor S. Cameron Hinkle declared before the jury in his opening statement here today.

Beach, a poultry raiser and neighbor of the Lilliendahls, confessed to a friend that he had slain Dr. Lilliendahl, the prosecutor asserted. "He was trying to raise funds for his defense when he went to his friend with the admission," Hinkle declared.

The startling charge came near the close of the prosecutor's opening statement and revealed a heretofore unnanounced "ace" in the state's hand.

"We will show that when Beach disappeared, the day the warrant was sworn for him, he tried to raise money to get rings out of pawn in another city. We will

(Continued on Page Four.)

CALLES-SACASA PACT REVEALED

Today's Disclosures

The Sun-Telegraph presents today the draft of a secret treaty drawn up by President Calles, of Mexico, and Dr. Juan Bautista Sacasa, rebel leader in Nicaragua. Under the terms of this agreement the following concessions were to be made by Mexico and the Nicaraguan Liberals:

President Calles was to recognize the Sacasa government. He was also to furnish money, munitions and men to help the Liberals put the American-recognized government out of office.

In return for this Dr. Sacasa agreed to abrogate a treaty made by Nicaragua with the United States for an ocean-to-ocean canal.

Mexico was to have the privilege of colonizing this ceded territory with men from Mexico or men from another world power.

By JOHN PAGE.

(Copyright, 1927, by the Wasnington Herald.)

WASHINGTON, Nov. 28.—A secret treaty between Mexico and the Liberal revolutionary government of Nicaragua and directed against the United States, is presented today by the Sun-Telegraph and associated Hearst newspapers.

Dr. J. B. Sacasa.

President Calles.

This treaty, to go into effect as soon as President Calles of Mexico could succeed in wiping out the existing pro-American Government in Nicaragua and putting in control the proposed Sacasa Liberal government, pledges Nicaragua to abrogate such treaties as the one under which the United States now has the right to build the much needed ocean to ocean Nicaraguan canal.

The treaty also gives Mexico the right to colonize the proposed canal route with men from Mexico or from another nation,

(Continued on Page Two.)

Heavy City Tax Boost Looms

A tax increase of 5 mills on land and 1.5 mills on buildings is forecast by the city budget to be submitted to Council Wednesday by Mayor Charles H. Kline.

The increase would be even greater had not the valuations been boosted approximately $43,000,000, a raise of $35,000,000 on buildings and $8,000,000 on land.

The original estimates of city departments and bureaus would have required a tax increase of 10 mills on land and 5 mills on buildings over the 1927 rate, the Mayor informed Council in a letter today. These estimates were pared to their present point by the Mayor.

Pay raises demanded by city police, firemen and other employes are not included in the budget that will be sent to Council by the Mayor, the latter stating in his letter that "there are many city employes who are underpaid, but it is my conviction that all equalization, adjustments and increases should comprehend the mass and not just a percentage thereof

(Continued on Page Four.)

RIGHT FROM SWEDEN

JOINS ACTRESS SISTER

"Our loss," remarked Stockholm to Hollywood, "is your gain," when Astrid Nilsson left, sailed to join her sister, Anna, American film actress. Photograph shows the sisters in New York, Hollywood-bound.

PLANE DAMAGED, JUNKERS HOP TO U. S. OFF

Calles Treaty With Rebel Bared

Nicaraguan Chieftain Promised to Break United States Pact on Canal for Mexican Aid in War.

(Continued from Page One.)

the name of which is withheld from this article. It will be shown later that a great world power is to furnish these colonists, who are to be trained soldiers, pledged to assist Mexico in the event of a foreign war.

Publication of this secret treaty by the Hearst papers proves the present military intervention by the United States in Nicaragua to have been unavoidable, if the interests of the American people were to be protected.

All of the various measures taken by President Calles in the promotion of the Liberal rebellion in Nicaragua are understandable in the light of this remarkable treaty. The text of this treaty has been sought by agents of the American and Nicaraguan governments for more than a year.

This sensational document reveals how completely Dr. Juan Bautista Sacasa, Calles' Liberal claimant to the Nicaraguan presidency, was willing to sell his country into the hands of Mexico and an unnamed third power. His reward was to be the privilege of acting as figure-head president of Nicaragua, subject always to the order of his Mexican boss, Plutarco Elias Calles.

Sacasa Against U. S.

Dr. Sacasa pledged himself, in Article V of this secret treaty, to call a special session of the Nicaraguan congress to "revise and annul" the treaties negotiated between the United States and Nicargua in 1916, selling to the American government the right to dig a transcontinental canal through Nicaraguan territory and establish a naval base in Fonseca Bay, off the Pacific coast of Nicaragua.

Article IV of this "secret and provisional" treaty stipulated that Dr. Sacasa, upon occupying the presidency of his country, should call the Nicaraguan national congress into session for the purpose of granting to Mexico the right to colonize the districts of San Juan del Sur and Chinandega, either with Mexican colonists or those of "another" nationality. That other nationality will be specified tomorrow.

Americans will quickly recognize the vital threat to the United States in Article IV. The district of San Juan del Norte is at the eastern end of the proposed transcontinental canal route, San Juan del Sur would take in the canal's Pacific terminal, and the coast of Chinandega is washed by the waters of Fonseca Bay. In this bay the United States has the right, obtained by treaty, to establish a naval base for the protection of the canal which is so vitally necessary for the commercial requirements and military safety of our country.

Mexico Pledged Aid

In return for these concessions, aimed directly against the United States, the Mexican government pledged itself in the secret treaty to extend every moral and material aid to Dr. Sacasa, "to the end that he may recover the executive power" in Nicaragua.

The treaty pledged Mexico to make every effort to induce the governments of Central and South America to break their diplomatic and commercial relations with the Nicaraguan government and invite their "sympathy and friendship" for Sacasa. Mexico also was pledged to contribute all funds necessary for "the organization of military expeditions to go to fight on Nicaraguan territory," and to furnish "arms, munitions and transportation mediums." These pledges were faithfully fulfilled.

President Calles further engaged to loan $5,000,000 to the Sacasa government immediately upon its installation in Managua, the Nicaraguan capital. It never became necessary to fulfill that engagement.

The text of the treaty follows:

To the Citizen President of the Chamber of Deputies.

You will please take note of the following provisional secret treaty, agreed upon between the Citizen Constitutional President of the Mexican Republic and the Citizen Constitutional Substitute President of Nicaragua, Dr. Juan Bautista Sacasa, in order that the said treaty may be presented by that High Chamber to the National Congress for its study and ratification.

PROVISIONAL SECRET TREATY

WHEREAS, the Government of Mexico, taking into consideration the imminent peril which menaces the peace and stability of Latin America through the continuance in the Executive Power of the Sister Republic of Nicaragua of the Usurper Emiliano Chamorro, who possessed himself of the public power by means of a military revolt, deposing from their posts the Citizens President and Vice President of the Republic, obliging the first to renounce his constitutional rights and expelling the second from the country, though by administration of the law he should, after the forced resignation of the President, have assumed the executive power of the Nation, and

Secret Treaty

WHEREAS, the Government of Mexico, considering that the Constitutional Government of Nicaragua should be re-established in the executive power of the said country, in order thus to set a precedent for morality among the Sister Republics of Central America and in this manner fortify the treaty which was signed between them by their representatives in Washington in 1922:

THEREFORE, in accordance with the foregoing, the Citizen President of the Republic and the Citizen Constitutional Substitute President of Nicaragua drew up the following agreement, which will be given the form of a provisional and secret treaty, until the Constitutional Government shall have been re-established in Nicaragua.

ARTICLE I.

The Government of Mexico, through the medium of this secret provisional treaty, pledges itself solemnly to extend every moral and material aid to the Citizen Constitutional President of Nicaragua, Dr. Juan Bautista Sacara, to the end that he may recover the executive power of his government in the Sister Republic of Nicaragua.

Pledged Munitions

As to moral aid: The government of Mexico will make every effort possible through diplomatic channels to induce the other sister republics of Central and South America to break their diplomatic and commercial relations with the usurper's government of Emiliano Chamorro, at the same time inviting sympathy and friendship for the constitutional government headed by Juan B. Sacasa.

As to material aid: The government of Mexico will contribute all the funds necessary for the organization of military expeditions which will go to fight on Nicaraguan territory, and will furnish the arms, munitions and transportation mediums which may be required to facilitate military operations in that country.

ARTICLE II.

The government of Mexico will extend every facility and give pecuniary aid to the agents and representatives of the Nicaraguan Liberal Red Party (Partido Liberal Rojo Nicaraguense) in the establishment of propaganda and recruiting offices in all places in the Mexican Republic which may be deemed advantageous for such purposes, supplying to the said agents or representatives officers of the Mexican army, in order that they may organize and discipline the expeditionary forces, to which they will attach themselves until these forces are aboard the ships which are to conduct the expeditions to Nicaraguan territory.

ARTICLE III.

The government of Mexico will supply the constitutional government of Nicaragua, through the medium of the Mexican Navigation Company (Compania Mexicana de Navagacion) with the ships necessary for the transportation of expeditions or war material required to conduct the campaign on Nicaraguan territory. The government of Mexico will take care of the expenses incurred, both as to ship's personnel and fuel.

ARTICLE IV.

The constitutional substitute president, Dr. Juan Bautisa Sacasa, pledges himself solemnly by this secret provisional treaty, upon occupying the presidency of the Republic of Nicaragua, to convene the national congress and request that it extend to the Republic of Mexico the right to colonize the districts of San Juan del Norte, San Juan del Sur and Chinandega, either with Mexican colonists or with those of another nationality; these to be subject to the laws and immigration regulations in effect between the two countries.

Significant to U. S.

(Editor's Note: The districts of San Juan del Norte and San Juan del Sur, as will appear from an examination of the map published on this page, command both terminals of the proposed canal route. In the opinion of Dr. Manuel Zavala, Charge d'Affaires of the Nicaraguan legation in Washington, this article could be interpreted so as to permit the colonization of the entire proposed canal route with Mexicans or colonists of another nationality designated by Mexico. The position of the district of Chinandega in relation to Fonseca Bay also will be noted. It is in Fonseca Bay the United States proposes to establish its naval base for the protection of the Nicaraguan canal).

ARTICLE V.

THE CONSTITUTIONAL SUBSTITUTE PRESIDENT OF NICARAGUA, DR. JUAN BAUTISTA SACASA, PLEDGES HIMSELF SOLEMNLY BY THIS TREATY, THAT DURING THE FIRST YEAR OF HIS ADMINISTRATION OF THE PUBLIC POWER IN NICARAGUA, HE WILL CONVENE A CONSTITUTIONAL CONGRESS, FOR THE PURPOSE OF STUDYING, WITH GREAT CARE, ALL THE TREATIES ONEROUS AND HUMILIATING FOR THE COUNTRY, SIGNED BY THE USURPER EMILIANO CHAMORRO, TO THE END THAT THOSE WHICH MAY BE CONSIDERED A MENACE TO THE SOVEREIGNTY AND NATIONAL INTEGRITY, AND PREJUDICIAL TO LATIN-AMERICAN HEGEMONY, MAY BE REVISED AND ANNULED, IF THIS SHOULD BE OF ADVANTAGE TO THE NATIONAL INTERESTS OF THE COUNTRY.

Bryan Treaty

(Editor's note: The treaties which the Mexican government pledged Dr. Sacasa to procure the annulment of were the so-called Bryan-Chamorro treaties, entered into between the United States and Nicaragua in 1916, giving the United States the right, in consideration of a payment of $3,000,000, to build a transcontinental canal through Nicaraguan territory and establish a naval base for its protection at Fonseca Bay. While Calles and Sacasa professed to consider these treaties a "menace to the sovereignty and national integrity" of Nicaragua, and "prejudicial to Latin-American hegemony," Calles in reality foresaw that if they should be carried into effect his dream of a Central American and Caribbean Federation headed by Mexico and supported by one of the great world powers, never could be realized.)

ARTICLE VI.

The government of Mexico pledges itself by this treaty to extend its diplomatic recognition to the constitutional government of Dr. Juan Bautista Sacasa, substitute President of Nicaragua, immediately upon the establishment of his government in any place in Nicaragua, aiding financially in whatever expenses may be incurred in the installation of the said government. These expenditures shall be added to sums loaned previously, making a total which shall be recognized by the constitutional government and paid as is set forth in the article which follows.

ARTICLE VII.

The government of Mexico shall make a loan of ten million pesos national gold ($5,000,000, approximately) to the constitutional government of Nicaragua when it shall be definitely installed in power in the capital of the Republic, subtracting from this sum the amounts supplied as provisional loans to agents and representatives of the said government during the period of campaign and organization. This total loan shall be redeemed by a bond issue based on the railroads of the country, for a period of ten years, the bonds to be approved by the National Congress.

TRANSITORY.

The Constitutional Presidents of Mexico and Nicaragua by common consent sign this treaty, pledging themselves to fulfill the obligations indicated for each of them; the treaty is of provisional character, in order that the Congresses of both countries may study and ratify it, thus giving it due force and effect.

Mexico, D. F. July 15, 1926.

Signed in the National Palace

Aaron Sanez, Secretary of Foreign Relations.
Dr. Pedro Jose Zepeda, Representative of the Nicaraguan Liberal Red Party.
P. Elias Calles, The President of the Republic.
Juan Bautista Sacasa, Constitutional Substitute President of Nicaragua.

U. S. Foils Plot

The Liberal movement, backed by Mexico, must have succeeded in Nicaragua but for the vigilance of our State Department and its representatives in Mexico and Nicaragua.

The movement had not gone far before the State Department had well defined suspicions of its real significance. But before these suspicions had ripened into conviction the entire Atlantic coast of Nicaragua was in the hands of the rebels. Expeditionary forces, recruited and equipped in Mexico, had been taken to Nicaragua in Mexican ships, where they were reinforced by native volunteers. These well-armed forces had won several skirmishes and the decisive battle of Pearl Lagoon from the poorly-equipped Nicaraguan government troops.

Once the State Department was sufficiently convinced of the origin and aims of the Liberal revolt it acted swiftly and efficiently to prevent its triumph, with the full approval of President Coolidge. It was realized that a Liberal triumph in Nicaragua ultimately might mean far more serious and embarrassing complications with Mexico and other countries than would result from our military intervention as a preventive measure.

It is regrettable that the documentary evidence now being published by the Hearst papers was not available to our government at the time of its intervention. Publication of these documents at that time might have prevented the misinterpretation of our motives which has arisen in some Latin-American countries.

(The next article in this series will be of an extremely sensational nature. The draft of a secret treaty between Mexico and a world power will be published.)

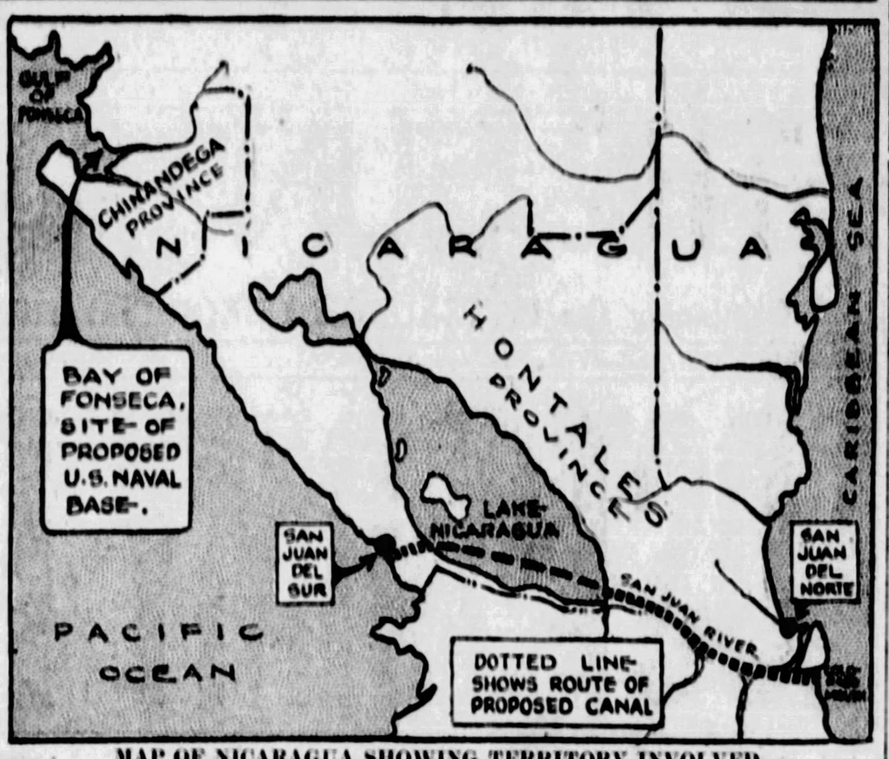

MAP OF NICARAGUA SHOWING TERRITORY INVOLVED IN TODAY'S ARTICLE.

PROPELLOR WRECKED IN START

HORTA, Island of Fayal Azores, Nov. 28.—(AP.)—The Junkers plane D-1230, en route from Germany to the United States, bent its last propellor in an attempt to take off for Harbor Grace, Newfoundland, at 4 o'clock this morning, and further attempts to fly to America this year have been called off.

"Now it's all over," Lilli Dillen, Viennese actress, said as she stepped ashore. "Our last propellor has been bent."

The plane did not succeed in rising from the water despite good sea and wind conditions.

CAB DRIVER STABBED IN CLASH OVER FARE

J. L. Paolitti, 25, taxi driver of 515 Michigan avenue, Beltzhoover is expected to die in Pittsburgh Hospital from stab wounds inflicted Saturday by man said to be John Powell, Negro, during an altercation over a taxicab bill at Larimer and Joseph streets.

"I TAKE IT BACK, ROSCOE!"

ROSCOE "FATTY" ARBUCKLE

Director James M. Clark dashed into his office from a spell of week-ending today long enough to issue an official document declaring Roscoe "Fatty" Arbuckle was "indecent" and therefore could not appear on the stage of the Aldine theater, where he is billed this week. Two hours later the director's mind changed and he rescinded the order. Yes, Roscoe will appear.

CRASH ENDS JOY RIDE; ONE HURT, TWO HELD

One woman is in the hospital, another woman is under arrest on a reckless driving charge, and one of her male companions is charged with drunkenness following an automobile-street car smashup in Center avenue, near Melwood street, early this morning. Another man, said to have staggered away from the scene, is being sought by police.

The injured woman gave her name as Mrs. Josephine Donnelly, 26, of 326 Boquet street. She was taken to the Homeopathic Hospital, where her condition was reported good. The other woman said she was Mrs. Harry Gorbach, 32, of the same address, but residents at 326 Boquet street said both women had moved away from there sometime ago.

The man charged with drunkenness told police he was Fred Miller, 30, of 212 Helman street. He and Mrs. Gorbach were released on bail bonds pending a hearing. Mrs. Gorbach will be arraigned in Traffic Court and the drunkenness charge will be heard at Oakland Police Station.

CRY OF NEEDY IS HEARD

(Continued from Page One.)

this special effort in their behalf. None of the families for whom the plea is made was aware that it had been chosen as most worthy of assistance.

The 20 neediest cases have been selected by expert social workers familiar with poverty and suffering in the city. From the records of the Associated Charities, the Catholic Charities of the Diocese of Pittsburgh, the Pittsburgh Association for the Improvement of the Poor, the Salvation Army and the Volunteers of America, the most heart-rending examples of misfortune have been selected. Those whose hearts are touched may contribute to the succor of the unfortunates in full confidence that they are not being imposed upon, and that every cent of the gifts will be devoted to the purpose for which they are requested—that is, the purchase of food, clothing, medicine, medical attention, fuel and lodging. All of the 20 are worthy.

No other appeal will be made than the printed one in The Sun-Telegraph. No pressure is to be brought to bear on anyone. There will be no personal solicitation, no canvassing. The response must be to the uncolored presentation of the facts.

The outlines of the 20 cases were given in The Sun-Telegraph. One case a day will be reported during the continuance of the effort.

CASE NO. 1:

The N family lives at the top of one of Pittsburgh's highest hills. Old Mr. N. was a hard working man who cared tenderly for his crippled wife and her aged mother. On going to work before daylight one morning, he fell down a long flight of stairs, injuring himself so seriously that he will never be able to work. This old couple are in great distress for fear their little home will be broken up. They plead to be allowed to remain together in their two little rooms. Their wants are few. Since last April the family of three has been able to live on a little over $50 a month. Through their united efforts the simple household tasks are performed.

(Reported by the Associated Charities.)

(Case No. 2 will be described tomorrow.)

THE WEATHER

Local Forecast.

Rain this afternoon, tonight and probably Tuesday morning; warmer tonight; somewhat colder Tuesday.

Hourly Temperatures.

12 midnight	50	9 a. m.	57
1 a. m.	52	10 a. m.	57
2 a. m.	52	11 a. m.	58
3 a. m.	51	12 noon	57
4 a. m.	51	1 p. m.	62
5 a. m.	52	2 p. m.	64
6 a. m.	53	3 p. m.	65
7 a. m.	54		
8 a. m.	56		

Sunrise today ... 7:25 Sunset today 4:54

Observations for the 24 hours ended at 8 p. m.

Time.	Temp.	Hum.	Wind.	Weather.
8 a. m.	56	95	South.	Lt rain

Temperature and Precipitation.

	1926	1925	1924	1923	1922	1921	1920	1919
Highest..	64	55	69	61	53	66	63	66
Lowest...	24	25	32	38	29	37	40	32
Mean....	39	39	50	37	32	42	42	39
Precip...	.00	.00	.04	.00	.04	.41	.00	.00

Bulletin.

Observations taken by the United States Weather Bureau. The morning temperature readings were taken at 8 o'clock. The lowest temperature is for 12 hours ended at 8 o'clock this morning. Precipitation is for 24 hours ended at 8 o'clock this morning.

Stations.	8 a.m.	Temp. L. clp.	Pre.	Stations.	8 a.m.	Temp. L. clp.	Pre.
Atlanta	62	60	.00	Miami	74	74	.00
Atl. City	52	52	.00	Montgomery	56	54	.00
Bismarck	26	20	.00	Nashville	62	62	.00
Boise	46	44	.02	NwOrleans	64	62	.00
Boston	36	36	.06	New York	46	46	.30
Buffalo	30	30	.16	Norfolk	56	54	.00
Chat'nga	52	52	.00	Oklahoma	64	64	.00
Chicago	48	44	.34	Omaha	38	38	.00
Cincinnati	60	58	1.56	P'kersburg	58	58	1.00
Cleveland	48	44	.06	Parry Sd'nd	24	20	.00
Columbus	58	50	1.00	P'delphia	50	50	.06
Denver	40	36	.00	PITTSBURGH	56	50	1.16
DesMoines	44	42	.02	P'tland,Ore	54	52	.20
Detroit	42	38	.18	St. Louis	64	62	.78
Duluth	30	28	.30	St. Paul	34	34	.00
Harrisbg.	48	48	.10	S. L. City	40	36	.24
Helena	42	36	.00	SanAntonio	66	66	.00
Huron	28	28	.00	San Diego	60	60	.00
Indian'olis	62	52	.40	San Fran.	54	54	.00
J'ksonville	64	62	.00	Seattle	46	38	.50
Kansas Cy	48	46	.00	Spokane	38	36	.44

Clark Changes Mind; Lets "Fatty" Act

Roscoe "Fatty" Arbuckle will be allowed to appear at Loew's Aldine Theater today, Public Safety Director James M. Clark ruled, revising an earlier ultimatum in which he had threatened to revoke the theater's permit if Arbuckle took the stage.

If there is "a violent public reaction" to the appearance of the man who stood trial twice in the death of Virginia Rappe, actress, five years ago, Clarke may revoke the license. He reserved that right.

NATH. SPEAR, JR., WEDS VIENNA GIRL

Wales Off Again And on Again, Unhurt

MELTON MOWBRAY, Eng., Nov. 28.—The Prince of Wales was thrown from his horse again today when the horse's legs caught on a rail while the prince was fox hunting with the Quorn hounds. Wales, unhurt, mounted another horse and resumed.

REMUS' UNWRITTEN LAW DEFENSE O. K.'D

THE DAILY PICTORIAL — THE SUN-TELEGRAPH — GENERAL NEWS SECTION
MONDAY, NOVEMBER 28, 1927

On Trial!

MODERNISTS TEST STAYING POWERS OF YOUNG CUPID

PRAISE FOR ROSELLE NEWLYWEDS

Josephine Haldeman-Julius' marriage, on a companionate basis, to young Aubrey Roselle, while both are still in college brings nothing but praise from Fannie Hurst, the novelist who with her husband, R. S. Danielson, have a "see-you-now-and-then" marriage agreement.

TRYING IT OUT

Josephine thinks it fine. She is to live with her family and Aubrey is to live with his until they have completed their scholastic careers and the young husband starts out in business.

LIVING TOGETHER APART

Frances Goodrich, actress, and Hendrik Van Loon, writer, are very much married. Yet they live in separate apartments and see each other only by appointment. They claim it an ideal arrangement.

PEGGY SCOFFS

Peggy Joyce—and she should know—scoffs at "experimental" marriages. "They're all experiments. They're all dangerous. And none of them last," is Peggy's firm belief.

BLAME HER

Emma Eames, opera singer was one of the first to try experimental marriages.

Salvaging Playthings For Charity

CAB STRIKES OFFICER; HE ARRESTS DRIVER

Struck by a cab at Oliver avenue and Grant street today, Patrolman John Fogerty retaliated for the bruises he suffered by arresting the driver, Robert Dolan, 25, of 55 Crust street, on a reckless driving charge.

BRIDGEPORT BOY DIES FROM SCALDS IN HOME

BRIDGEPORT, O., Nov. 28.—Peter J. Chain, 2, died last night the result of being scalded when he fell into a pan of boiling water.

DELUGE HEADING HERE TO DECIDE FLOOD

The rain-producing power of a vast wet belt in the West, moving eastward, will determine whether local rivers will reach a flood stage, Forecaster W. S. Brotzman said today.

The stage at the Point at 8 o'clock this morning was 16.5 feet. Between 20 and 21 feet is expected by tomorrow morning.

The Allegheny River will provide most of the rise here, the forecaster said. Flood stage is 25 feet.

PITTSBURGH MAN WEDS IN VIENNA

VIENNA, Nov. 28.—Five hundred guests yesterday witnessed Vienna's most brilliant wedding of the season, when Camilla Segal, daughter of the Austrian attorney, Adolph Segal, and Nathaniel Spear, Jr., son of the Pittsburgh manufacturer and furniture merchant, were married at the Saitdnstetter Temple.

The bride, renowned in Vienna society as a blonde beauty, wore a simple white tulle gown. After the ceremony the young couple lunched with intimate friends at the Segal home, where numerous gifts from America filled two rooms.

Parents of the bride and bridegroom entertained at a reception at the Hotel Imperial. Mr. and Mrs. Spear left tonight for a honeymoon in Italy and Egypt. Later they will go to Pittsburgh, where they will make their home.

Besides the parents, there were present of the family James N. and Alexander Spear, uncle and brother of the bridegroom. Among the guests were leading figures in Austrian governmental, artistic and scholarly circles, including Albert Leskowitsch, court councillor; Emil Junker of the foreign office, Dr. and Mrs. Ernst Bettelheim, Director Solomon Frankfurter of the University Library, Prof. Julius Wolfsohn and Siegfried Trebitsch.

Trades Nose for Hat in Target Contest

NEW ORLEANS, Nov. 28.—(AP.)—Robert Hackney, city detective, lost part of his nose but he won a hat yesterday. Hackney and Eads Blocker, a salesman, both expert marksmen, bet a hat on their respective prowess. A pistol was produced and Hackney shot six cigarets from between Blocker's lips. Blocker flicked three cigarets from Hackney's mouth but his fourth bullet pierced the detective's nose. Hackney went to a hospital.

PRISONER HALF HIS LIFE CAPTURED AFTER ESCAPE

MOUNDSVILLE, W. Va., Nov. 28.—Cunning in escape, but clumsy in freedom, James Manley, 60, who has spent nearly half his life behind prison walls, is back in the Marshall county jail today after three days' liberty. He and two other prisoners sawed their way out of the jail Thanksgiving Day. He was captured yesterday in Bellaire, O.

FACING OPERATION WITH NO FUNDS, KILLS SELF

GLENCOE, O., Nov. 28.—Facing a third operation in a year, and without funds, Mrs. Anna Saerich, wife of Joe Saerich, striking coal miner, ended her life by shooting herself yesterday while her three sons were attending Sunday school.

O. K. REMUS UNWRITTEN LAW PLEA

COURTROOM, CINCINNATI, O., Nov. 28.—George Remus today won the most important point yet contested in conduct of his defense on a charge of murdering his wife, Imogene.

Judge Chester R. Shook ruled that since some evidence had been produced in support of the contention Remus had a diseased mind prior to the killing, his witnesses could go ahead and describe events which might have led to such mental impairment.

The ruling opened the way for Remus to introduce evidence pertaining to the relationship between his wife and Franklin L. Dodge, Jr. Remus has alleged that while he was in Atlanta Penitentiary serving a sentence for bootlegging Dodge and Mrs. Remus became intimate and conspired to rob the defendant.

SHIPPENVILLE SEES FIRST ELK IN YEARS

SHIPPENVILLE, Pa., Nov. 28.—large elk, the first seen in this section in several years, grazed on the outskirts of this village today.

PITTSBURGH BOUND

MR. AND MRS. NATHANIEL SPEAR, JR.

A brilliant assemblage yesterday in Vienna witnessed the marriage of Nathaniel Spear, Jr., son of Mr. and Mrs. Nathaniel Spear of Northumberland avenue, and Miss Camilla Segal, daughter of Adolph Segal, noted attorney of Vienna. After a honeymoon trip in Italy and Egypt, the young couple will reside in Pittsburgh.

"SICK AND INJURED" REPAIRED AT TOY MISSION

Broken dolls are salvaged and made over into attractive toys and, dressed by the deft hands of hundreds of women volunteers, rival some of the most expensive playthings offered in the stores. Mrs. Harry W. Garwood left, is selecting desirable parts for re-stringing. Mrs. John E. Potter, right, "doll physician," in year past has made over thousands of dolls for the Toy Mission. Before her are dolls redressed by women's clubs and other organizations helping the Toy Mission to supply the poorer children with Christmas cheer.

TOY MISSION GREETS "PATIENTS" ON FIRST DOLL DAY

This is the first doll day at the Toy Mission for the Christmas season of 1927, and several dozen dressed dolls were received and placed aside for distribution among little girls in poorer families of the city. At the same time hundreds of broken dolls and dolls in tattered clothes were brought in from the various receiving stations maintained by the Mission and The Sun-Telegraph Auxiliary.

Mrs. John E. Potter directing the restoration of dolls, was over-joyed with the "patients" that were brought to her hospital in the Old South School Building, Ross and Diamond streets. There were headless dolls, armless dolls, legless dolls and heads of dolls, but in all their states of mutilation, Mrs. Potter said they could be "cured."

"As long as we get a perfect head, an uncrushed body or a complete arm or a leg we can use these parts and fashion as fine a doll as the Black Forest ever turned out, but broken parts are useless and we hope our friends in sending material will bear this in mind," Mrs. Potter said. "The Mission can use all the dolls and parts of dolls that are sent in through the Sun-Tele Auxiliary. The dolls will be handsomely dressed and will go promptly to their little mistresses."

A LIST OF SUN-TELE AUXILIARY RECEIVING STATIONS FOLLOWS:

DOWNTOWN
The Sun-Telegraph Main Office, Gazette square.
The Sun-Telegraph Downtown Office, Sixth street and Liberty avenue.

OAKLAND
C. M. Stauft, 3901 Forbes street.

EAST LIBERTY
Adolph Hoechstetter, 6122 Center avenue.
Stanton-Negley Drug Company, 804 North Negley avenue.
Highland Pharmacy, 868 North Highland.

HOMEWOOD AND BRUSHTON
Brushton News Company, 555 Brushton avenue.
Homewood News Company, 840 Homewood avenue.

LAWRENCEVILLE
Keystone Pharmacy, 3617 Butler street.
Richard Kummer, 3240 Butler street.
B. Hallstern, 4718 Liberty avenue.
Eveline Pharmacy, Eveline and Penn avenues.

SQUIRREL HILL
Sims Drug Company, Murray avenue and Forbes street.

SOUTH SIDE AND SOUTH HILLS
J. Gerwig, 1916 Carson street.
Katrtub Bros., 1003 Carson street.
E. B. Reed, 1612 Broadway, Beechview.
J. H. Fulton, 2805 Brownsville road, Carrick.
Dermont News Company, 1501 Potomac avenue, Dermont.
Brookline News Company, 914 Brookline boulevard.
Mt. Lebanon News Company, West Liberty avenue and Washington road.
George E. Jelley, 12111/2 Grandview avenue.

WEST END AND ADJOINING BOROUGHS
Louis Scott, 441 Main street.
Crozier and Elicke, 2830 Chartiers avenue.
Carnegie News Company, 153 East Main street, Carnegie.
Crafton News Company, 53 Station street, Crafton.
M. Somach, Ingram.
Colbeck Brothers, 704 Island avenue, McKees Rocks.
Thomas M. Riley, 716 Chartiers avenue, McKees Rocks.

NORTH SIDE AND ADJOINING BOROUGHS
T. C. Kidner, 808 Federal street.
T. J. Casey, 106 Anderson street.
Rosen Confectionery, 1526 Beaver avenue.

(Continued on Next Page.)

MAP VICE DRIVE UNDER KANE

LEAGUE MEETING TO OUTLINE STRATEGY

The executive board of the Citizens' League will meet tonight in the North Side Community House to outline its program for the continuance of law enforcement here under the leadership of William J. Kane, new executive secretary. A canvass of the league's membership is said to indicate almost a unanimous desire that the work of the league be continued.

This same attitude of continuing the work was touched upon by the Rev. Dr. W. Wofford T. Duncan, pastor of the Emory Methodist Episcopal Church, last night in a special sermon to the members of the Emory Brotherhood Class in observance of their seventeenth anniversary.

"The cause of the league suffers only because the public mind for a moment is diverted from the convictions that created the league," Dr. Duncan said.

"The fact that William L. King (resigned executive secretary who now is sought on an indictment charging conspiracy to indict) has broken down not only reveals King's weakness, but the strength of the forces of evil," the pastor stated.

TOY MISSION TREATS DOLLS

(Continued from Preceding Page.)

James F. Carey, 8241 Brighton road.
Keagg's Pharmacy, 2823 Perrysville avenue.
W. W. Espy, 7117 Church avenue, Ben Avon.
Reeves Drug Store, 643 California avenue, Avalon.
Sipe Drug Store, 501 Lincoln avenue, Bellevue.
Mrs. William Hare, 235 Center avenue, Emsworth, Pa.

SURROUNDING BOROUGHS

Aspinwall News Company, Aspinwall.
Mose's Book and Cigar Shop, 735 Braddock avenue, Braddock.
T. C. O'Donovan, 406 Mill street, Coraopolis.
G. A. Cale, 7 Grant avenue, Duquesne.
Charles F. Eissler, 7 Freeport street, Etna.
Homestead Motor Supply Company, 102 East Eighth avenue, Homestead.
Millvale News Company, Millvale.
Toohill Brothers, Pitcairn.
Sharpsburg News Company, 604 Main street, Sharpsburg.
Sewickley News Company, Sewickley.
Swissvale News Company, 7600 Edgewood avenue, Swissvale.
Thomas John, 405 West Eighth avenue, West Homestead.
Kiser Brothers, 710 Penn avenue, Wilkinsburg.

STUDENT BANDS GREET SOUSA HERE

Thousands of Pittsburgh commuters were late to work today because they jammed the Pennsylvania station to catch a glimpse of John Philip Sousa, America's "Grand Old Man" of music, here for a week's theatrical performance.

In his band of 60 pieces there is but one foreigner, "a complete reversal of my first appearance in Pittsburgh 30 years ago," he said. "Then I had only one or two Americans. I think it was the war," he continued, "that developed America's great appreciation of music. A contributing cause, of course, is our cosmopolitan population and ancestry."

Pittsburgh, the noted band leader declared, has always been a center of musical appreciation and one of his favorite cities. He recalled with pleasure, he said, the days of the Pittsburgh Symphony and Victor Herbert and Emil Paur. He appears this week at Loew's Penn Theater. The bands of Schenley, Langley and Allegheny High Schools met him at the station.

TAX BOOST LOOMS

(Continued from Page One.)

even though some of them comprise potential groups."

Among the sizable boosts provided in the budget are Public Safety Department increases for 100 additional patrolmen and 50 new firemen. An additional $200,000 is provided for garbage and rubbish collection because of increased tonnages.

The total amount asked in the new budget is slightly less than $25,000,000, the Mayor not making public the exact figures. The appropriation bill for 1927 totaled $22,758,712, the increase being something over $2,000,000.

The substantial boost in the valuation is due in part to the annexation of Carrick and Knoxville. Were it not for this increase, the tax rate would have gone up still higher.

The increases include deficits amounting to $445,000 and $276,000 more in 1928 than in 1927 for interest and sinking funds in connection with the last Peoples' Bond Issue. The major increases in the budget follow:

Thirty-three thousand five hundred dollars increased appropriation for Council and city clerk; $18,000 for 100 new patrolmen; $102,000 for 50 new firemen; $48,000 to provide filtered water for recently annexed territory; $200,000 for increased tonnages of garbage and rubbish; $50,000 for traffic regulation equipment and maintenance; $42,000 for lighting schedule, due to increased number; $44,000 for rehabilitation of engine houses; $82,000 for firemen's pension fund; $5,000 for municipal pension fund; $95,000 for wages, cleaning and repairing highways; $60,000 for repairs to bridges, sewers and pipe lines; $9,000 for repairs in municipal garage; $10,000 for witness fees in law departments; $1,700 for the department of city development; $31,000 for increased cost operation, Tuberculosis Hospital; $60,000 for mental health clinic and increased cost of operation of Mayview Home; $5,000 for fire hose; $12,500 for police equipment; $19,500 for fire prevention division; $13,000 for fire and police radio extension; $16,000 for wages, bureau of water; $75,000 for replacement of filtration plant sand; $20,000 for refund state automobile fines.

The total valuation, as estimated for the use of the budgeteers, is $561,000,000 on land and $570,000,00 on buildings.

WIFE OF DE HAVEN, FILM STAR, ASKS DIVORCE

LOS ANGELES, Nov. 28.—Carter De Haven, stage and screen star, has been sued for divorce by Flora Parker De Haven, with whom he co-starred in vaudeville for many years. Mrs. De Haven alleged in her complaint that her husband was infatuated with another woman and abandoned her and her three children. The De Havens were married at Newark, N. J., November 4, 1905 and separated November 5, 1926. Mrs. De Haven asks to be awarded community property consisting of stock in the De Haven Enterprises Company, Inc., and real estate.

TRIES SHOOTING SKILL ON HINGE, KILLS MINER

UNIONTOWN, Pa., Nov. 28.—Poor marksmanship caused the death of John Pascar, 36, Star Junction miner, yesterday. He fell dead with a bullet through his heart when Dan Stevick, 19, missed a door hinge at which he was aiming in a marksmanship contest.

'RIDER' BANDITS STRIKE TWICE IN NIGHT

The "Night Riders," exponents of modern highway robbery, came to life in the North Side again last night, leaving in their wake two victims, both penniless and one beaten unconscious.

In Canal street the four "Riders," leaving their car, beat down George Lowrie, 53, of 200 Chestnut street, after they had found his pockets empty.

In Progress street they robbed Andy Figurski, 31, of 508 Chestnut street, of $12. Figurski said one of the Riders was a boy about 13, who assured him the holdup was "all in fun."

FRISCO LIKELY G. O. P. CHOICE

By International News Service.

WASHINGTON, Nov. 28.—The Republican national convention will meet next June in either San Francisco or Detroit, with chances favoring the coast city, according to all indications, a week in advance of the national committee meeting here to make the final decision.

Although a dozen cities have put in bids for the G. O. P. show, the choice among committee members is said to have virtually narrowed down to these two cities.

William H. Crocker, committeeman from California, will reach the Capital Monday to press the Pacific Coast's claims for its first Republican convention. He has in his pocket 54 pledges from members to vote for San Francisco, besides a certified check for $250,000 to defray the costs of the gathering.

SAYS BEACH TOLD

(Continued from Page One.)

show he pleaded for funds, that he said he was in a jam," the prosecuter continued. "We will show that he killed Dr. Lillienthal, and needed funds bad. He offered to give the finger rings if he would help him with cash."

With the same swiftness that had characterized the drawing of the jury, which includes five women, Hinkle concluded his opening statement and the parade of witnesses was on.

"PET" BEAR ATTACKS AND INJURES MAN

AMBRIDGE, Pa., Nov. 28.—Attacked by a bear heretofore described as a pet, Mike Wehr, 24, suffered lacerations of the arm and shoulder.

SUGAR
25 lbs. $1.49

Pure cane sugar in cotton bags. A whole carload in our Center Aisle (more available)! Nearly every person you see tomorrow will be carrying a sack of sugar. No sales to dealers.

"Yearling" Round Steaks, lb. 29c

Tender and full of flavor—a cut that adapts itself to many delicious ways of serving. A money-saving opportunity for early week shoppers.

Cabbage for Winter Keeping
2c a pound—75c a bushel (50 lbs.)

Large, solid heads of excellent cabbage. In a cool place it will keep indefinitely—a whole winter's supply. May be boiled, fried, or served raw in salads or Cole Slaw.

Belgian Peas, 2 Small Cans, 23c

Tiny imported peas with that fine flavor that discriminating folk enjoy. Each can contains 6½ ounces. By domestic standard these peas would rate No. 1 sieve—the smallest packed.

Imported Mushrooms, 2 Small Cans, 29c

One of the most convenient things to have on your emergency shelf. Will keep indefinitely. Each can contains 2 ounces—enough for a single steak.

Sweet Doughnuts (Home-Made Style)
Dozen, 19c

One of those outstanding articles you buy at McCann's that are available from no other source. We try to give them the flavor and quality of the original home-made product.

Guaranteed Winter Potatoes, $3.80 a Sack

Well-graded potatoes (U. S. No. 1's), hard and thick skinned. Guaranteed to keep until February under reasonable conditions. Sacks contain 2½ bushels. A bushel bag if you prefer at $1.55 a bushel.

Market Street McCANN'S "For Absolute Reliability" *Diamond Square*

Now~ Golden State Limited
direct to Phoenix and Chandler (Arizona)
Via the New Golden State Main Line Route to Southern California

A much shorter route—many hours faster

Lv. Chicago [Rock Island] La Salle St. Station—on the elevated loop		8:30 p.m.
Lv. Chicago—Englewood Union Station—63rd Street		8:45 p.m.
Ar. Kansas City [Rock Island]		9:30 a.m.
Ar. El Paso, Tex. [Sou. Pacific]		10:35 a.m. 2nd day
Ar. Tucson, Ariz.	" "	7:30 p.m. " "
Ar. Chandler, Ariz.	" "	10:00 p.m. " "
Ar. Phoenix, Ariz.	" "	10:50 p.m. " "
Ar. Los Angeles Cal.	"	9:30 a.m. 3rd day
Ar. San Diego, Cal.	"	11:59 a.m. " "

The Comfortable Low Altitude Way

For reservations, detailed information or descriptive literature, apply to

H. M. Brown, General Agent, Passenger Department
Rock Island Lines, 618-19-20 Park Building
Phone Atlantic 5673, Pittsburgh, Pa.

882X-E

OVER-SUNDAY EXCURSION, DECEMBER 3-4
$7.50 NEW YORK
$7.25 PHILADELPHIA
AND RETURN
SPECIAL TRAIN

Eastern Standard Time

Lv. Pittsburgh (Dec. 3)	-	7.50 P. M.
Ar. North Philadelphia (Dec. 4)		5.02 A. M.
Ar. New York (Penna. Station)		7.10 A. M.
Stopping at East Liberty and Wilkinsburg		
Lv. New York (Dec. 4)	-	7.15 P. M.
Lv. North Philadelphia	-	9.18 P. M.

Arriving Pittsburgh at an early hour on Monday morning, December 5

Tickets good only in coaches on Special Train in each direction

Pennsylvania Railroad

KAUFMANN & BAER CO
PITTSBURGH UNIT OF GIMBEL BROTHERS INC. SIXTH AVENUE AT SMITHFIELD STREET
BASEMENT STORE

SPECIAL!
Women's & Misses'
Sports Coats
$12.75
Many Are Fur Trimmed
Models that prove their smartness in the clever cut of their style lines. Made of sports fabrics, with deep collars or cuffs of mandel, beaverette or moufflon. All are lined and warmly interlined.
Even a Few Black Velvets Included. All of These Are Fur Trimmed
Sizes 14 to 42
K. & B. Co.—Basement Store

DOLLAR SALE
Underwear, Infants' Wear
House Dresses & Aprons
A Sweeping Sale That Includes Many Necessities and Desires of Thrifty Housewives and Mothers

Tots' Jersey Dress — Hand made; panty style; sizes 3 to 5; brown, green, tan, blue and other colors. $1
K. & B. Co.—Basement Store.

Tots' Sweaters — Wool and novelty mixtures; sizes 22 to 30; variety in colors and patterns. $1
K. & B. Co.—Basement Store.

Wom. Flan'l Gowns — 2 for $1. Various styles; full cut; nicely made; plain and striped; good quality.
K. & B. Co.—Basement Store.

Costume Slips, 2 for — Fine quality; all hand made; hemstitched straps and design... $1

Windsor Crepe Nightgowns — Full cut; many styles and patterns; regular and extra sizes. $1

Featherlight Corsettes for — Bone diaphragm; inner belt; elastic insets; side hook; hizes 38 to 46..... $1

Rayon Underwear, 2 for — Step-ins; vests; panties; chemises; lace trimmed; in pastel shades..... $1

Utility Aprons, 3 for — Percale; dimity; nicely tailored; contrasting bound edges; pockets; attractive. $1

Flannelette Creepers, 2 for — Also dresses and rompers; in light and dark colors; sizes 1 to 6..... $1

Infants' Wear, 5 for — Odds and ends; vests; bands; hose; dresses; headwear, etc..... $1

Infants' Nightgowns, 4 for — Gertrudes, gowns and kimonos also; white flannelette; trimmed in pink or blue; slightly soiled..... $1

Babies' Sample Capes — Made of finest yarns; rayon and wool mixed; pink or blue with white collars and panels..... $1

Tots' Wash Frocks — Imported broadcloth, voiles and dimities; panty and straight models; sizes 1 to 6 years..... $1

Muslin Undergarments, 3 — Bloomers; step-ins; chemises and gowns; tailored and lace trimmed; regular sizes; pastel..... $1

Tots' Nightgowns, 3 for — Warm flannelette; also slips; sleepers and bloomers. Full cut; well made; sizes 2 to 6..... $1

Women's Underwear, 3 for — Warm flannelette; bloomers and petticoats; nicely tailored $1

Women's Underwear, 2 for — Gowns, chemises, step-ins and bloomers; plain and lace trimmed. Colorful muslin $1

Child's Sleepers, 2 for — Fleece flannel; drop seat with feet; full cut; sizes to 6 years..... $1

Women's Union Suits, 2 for — Also misses' sizes; knit; fleeced; high neck; long sleeves; ankle length; sizes 16 to 38 only. $1

K. & B. Co.—Basement Store.

Wom. Costume Slips — 2 for $1. Of broadcloth and sateen; tailored, embroidered, etc.; light and dark shades.
K. & B. Co.—Basement Store.

Women's Lingerie — Bloomers; slips; step-ins; chemises; tailored and lace trimmed; in pastel shades of rayon. $1
K. & B. Co.—Basement Store.

Women's Dresses — Daytime dresses of English broadcloth, etc.; regular and extra sizes. $1
K. & B. Co.—Basement Store.

Children's Blanket Robes — In great variety of colors and patterns; shawl collars; satin bound and contrasting color cord—sizes 8 to 14..... $1.98
K. & B. Co.—Basement Store.

Women's Blanket Robes — Nicely tailored; shawl and long collars; satin bound; pocket; rayon silk cord belt; wide assortment of colors and patterns. Regular and extra sizes..... $2.98
K. & B. Co.—Basement Store.

2 to 4-Year Tots' Coats — High pile fabric; trimmed with crush plush collars; lined and interlined; attractive light shades; sizes 2 to 4 years..... $1.79
K. & B. Co.—Basement Store.

Tots' Silk Dresses — Capital silk; daintily made; trimmed with laces, ribbon, tucks or ruffles; white or pastel shades; sizes 1 to 4 years..... $2.98
K. & B. Co.—Basement Store.

KRESGE WINS IN SUIT AGAINST BROKERS

By International News Service.

NEW YORK, Nov. 28.—A verdict in favor of Sebastian Kresge, 5 and 10 cent store magnate of Detroit, against W. E. Hutton & Co., brokers, for $640,398.71 was returned today when the sealed verdict in the suit was opened and the jury polled to affirm the decision.

Kresge had brought action against the brokers to recover $685,000, which he alleged the firm had loaned in Kresge stock to J. M. Byrne & Co., defunct brokerage company, without his authority.

The sealed verdict fixed the amount due Kresge at $550,486 with interest, the latter computation bringing the total to $640,398.71.

MIDLAND WOMAN MUST SERVE ALLEGHENY TERM

Mary D. Camwell, convicted of embezzling school children's funds in the Midland Savings and Trust Company, Midland, Pa., must serve her five-year sentence in the workhouse. The Superior Court has refused her appeal in which she alleged she was being held illegally in Allegheny county instead of Beaver county.

WOUNDED HUNTING, M'KEESPORTER DIES

Lawrence Weinel, 58, Porter avenue, McKeesport, died last night in the McKeesport Hospital from shotgun wounds suffered November 19, when he was accidentally shot by his nephew, Harry Weinel, McKeesport, while hunting in the woods near Leechburg.

(Advertisement.)

Hemorrhoids Disappear

All Pile Misery Banished Without Cutting or Salves.

External treatments seldom banish piles for the very good reason that the cause is inside—bad circulation in affected parts, veins are flabby and bowel walls weakened.

To quickly and safely rid yourself of piles you must free the circulation—send fresh, healthy blood to the raw, sensitive membranes. Internal treatment is one safe method. Ointments and other external treatments can't give lasting relief.

J. S. Leonhardt, M. D., a specialist, set at work some years ago to find a real internal remedy for piles. He succeeded. He named his prescription HEM-ROID, and it has proven successful in thousands of cases—so successful that now HEM-ROID is sold by druggists under a money back guarantee. It is a harmless tablet, easy to take, and can always be found at May Drug Co., who will promptly refund the purchase price if you are dissatisfied.

When You Feel a Cold Coming On

Take Laxative Bromo Quinine tablets

Grip, Influenza and many Pneumonias begin as a common cold. Price 30c.

The box bears this signature

E. W. Grove

Proven Merit since 1889

(Advertisement.)

Are you trying to hide behind a mask of cosmetics?

It can't be done! If your skin is red, rough or pimply, there is only one way to overcome the annoyance—get rid of the defects. You can do this easily by using Resinol Ointment daily until your skin is clear and smooth again. Apply lightly. Leave on skin about an hour (longer if possible), wash off with Resinol Soap. Pleasing results follow.

This ointment is also a soothing, healing dressing for minor burns, sores, rashes, etc. Keep a jar handy. *Your druggist sells*

Resinol

Stylist on Radio

Mrs. Stevenson will continue her talk tomorrow at 11:00 A. M. from WCAE, broadcasting station of Kaufmann & Baer, on "French Homes and Their Decoration," also giving hints on decorating for the beginner. Tune in.

KAUFMANN & BAER CO.

PITTSBURGH UNIT OF GIMBEL BROTHERS, INC. SIXTH AVENUE AT SMITHFIELD STREET

THE STORE OF A MILLION GIFTS

Joan of Arc Necklaces

Five strand necklaces so much in vogue—in white, yellow or green gold finishes. Very attractive..... $1.00

K. & B. Co.—Street Floor.

Merchandise Advertised Here On Sale Tuesday

STORE HOURS 9 A. M. TO 6 P. M.

Phone ATlantic 4400

The K. & B. Store a Joyous, Busy Carnival of Christmas Gifts

REGROUPING FUR COATS

The days when the fur coat is a vogue will soon merge with those crisper days when it will become a necessity. There is a world of wisdom then in selecting your coat now at these lesser prices. And in inducing "him" that this is the time to buy your coat for Christmas.

$395

Many of these models repeat the color of the coat in the collar, though they vary the type of fur . . . a new note, and well represented in the honey-beige American Broadtail Coat illustrated, with its shawl collar of honey beige fox.

The $395 price is the result of our decision to reduce the number of coats in stock immediately . . . every coat in the lot is worthy of . . . and has been selling at a price much higher. For misses and women.

Other Outstanding Models:

Black Caracul Coat With Black Fox Collar
Grey Caracul Coat With Natural Squirrel
Brown Caracul Coat With Brown Fox
Beige Caracul Coat With Brown Beaver
Brown Caracul Coat With Fox
Jap Mink Coat With Self Trimmings
Jap Mink Coat With Fox Collar
Natural Squirrel Coat With Platinum Fox
*Hudson Seal Coat With Natural Squirrel
*Hudson Seal With Skunk Cuffs and Collar
American Broadtail With Lovely Paint
Beaver Coat in the Sports Mode
Ocelot Coat With Continental Fitch
Raccoon Coat in the Sports Theme
Leopard Coat With Fitch Trimming
*Hudson Seal is Dyed Muskrat.

K. & B. Co.—FUR SHOP—Third Floor.

GIFT HINTS

Petite Hanging Flapper Dolls

Soft velvet bodies that can be used as pincushions, the excuse for these chic flapper dolls with their large hats and saucy bows..... $2.50

K. & B. Co.—Second Floor.

Bath Accessory Sets Are New

Bottles and atomizers, powder and cold cream jars, brush and soap dishes for the bath come in attractive sets from.... $8.50 to $12

K. & B. Co.—Street Floor.

Dainty Rubber Tea Aprons

Trim little aprons in soft shades, trimmed with novelty flowers and ruffles in contrasting shades. In Christmas Gift box..... $1.00

K. & B. Co.—Street Floor.

Men's Swagger Sweater Sets

Pure worsted sweaters and golf socks to match would make a handsome gift for the sportsman. A dozen color combinations to choose from. Sizes 36 to 46. Special..... $8.95 a set

K. & B. Co.—Fifth Floor.

Imported Linen Luncheon Sets

Pure linen five-piece luncheon sets in white with colored plaid effects come from Czechoslovakia—one 49x49-inch cloth and four 13-inch napkins. Make fine Christmas gifts..... $1.89 a set

K. & B. Co.—Second Floor.

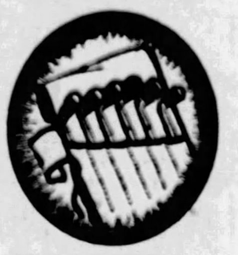

Matched Set of 6 Golf Clubs

Mid-iron, mashie-iron, mashie, mashie-niblick, niblick, putter, Famous "Lo-Skore" clubs, in cloth holder. Excellent gift for men or women..... $19.95

K. & B. Co.—Fifth Floor.

GIFT AISLE TREASURES

Gifts gleaned from the far corners of the globe—gifts that have required months and months in their assembling—gifts incomparable!

Modernistic is the note in smart gifts—with the revival of old-fashioned ideas combined with new styles and crafts. Thousands of wonderful gifts gathered together for your selection!

From France—
Charming silk embroidered Chaise lounge covers, pillows, dolls, work bags, lace pieces, scarfs, etc.

From Belgium—
Needlepoint stools and cushions, brassware, hand made boxes, beautiful tobacco jars, glove and handkerchief boxes, trinket boxes, tapestry scarfs, etc.

From Switzerland—
Hand carved wooden novelties, little Swiss homes, tobacco jars and musical boxes.

From Austria—
Pottery, hand tooled leather novelties, Petit point pillows, smokers' articles, dolls, etc.

From Germany—
Flapper dolls, work baskets, stationery novelties, cross stitch pieces, smoking sets, etc.

From Czecho-Slovakia
Beaded "Good Luck" bugs, glassware, intaglio ash trays, etc.

From Italy
Hand tooled leather novelties with parchment, lovely vases, hand made baskets, quaint hand painted boxes.

From Turkey
Hand embroidered table runners, mats and end table covers, beautifully embroidered in silver and gold.

From Denmark
Hand embroidered needle paintings in life-like animal figures for framing.

From China
Hand carved jade, agate, smoked crystal, rose quartz figures; Foochow and Wenchow carved book ends; boxes and trays; brass novelties, hand embroidered mats, scarfs and table runners, etc.

From Japan—
Wicker waste baskets, telephone screens, gold leaf boxes, vases, etc.

From America—
Thousands of beautiful gifts for home and personal use.

K. & B. Co.—GIFT AISLE—Third Floor.

2 to 6-Year Tots' Sweaters

$1.95 : $2.95

Cunning little models in slip-over or button front models; plain or novelty patterns in wanted light or dark colors. Diversity of styles for your choosing.

Babies' Sweater Sets

Three-piece sets—cap, bootees and sweater, attractively trimmed with stitching and rosebuds. Pink or blue. Special..... $1.95

K. & B. Co.—Fourth Floor.

Scatter Sized Oriental and Chinese Rugs

Choice Pieces at a Low Price

$15.00

Scatter pieces to use in conjunction with larger rugs from the Far East, or supplement and enrich a good domestic covering. Prized qualities from Baluchistan, Mosul and China in sizes ranging from 3x5 feet to 3.6x6.6 feet. Their value for Christmas giving is not to be underestimated.

Chinese Room Rugs

That Average About 9x12 Feet in Size

$150.00

A very heavy, deeply piled rug made of fine Chinese wool, with characteristic Chinese motifs in the corners and along the borders. Blues, gold and wine shades are deftly used.

K. & B. Co.—Eighth Floor.

We Don't Know of a Better Radio "Buy"

Than an Atwater Kent Model 35, in the Beautiful Hi-Boy Cabinet We Provide—Fully Equipped for Electrical Operation

$143.00

It is a far better value than we can express in limited words. Great numbers have already been sold to people who have shopped thoroughly and expressed high satisfaction with both the receiver and the cabinet. The latter is especially designed to hold the Atwater Kent model 35—a truly gracious furniture acquisition to any home. Finished in two-tone walnut or mahogany and equipped with a loudspeaker of established quality. This Atwater Kent model is a six-tube set, entirely equipped to operate from any electrical outlet. Now is the time to reserve one for a Christmas surprise to your family.

Convenient Payments Arranged. Installed and Serviced for One Year.

K. & B. Co.—Fifth Floor.

Toy World Feature "Baby Gloria"

$1.00

The cutest, cuddliest doll imaginable! With pretty bisque head, eyes that go to sleep, dimpled cheeks; soft cotton stuffed body with jointed arms and legs—crying voice; prettily dressed in dainty ribbon trimmed frock—with bonnet to match. Little knitted bootees.

Surprise Package — Something worthwhile—delivered by aeroplane. Ticket..... 25c

K. & B. Co.—TOYWORLD—Sixth Floor.

7500 Pieces of Pure Aluminum Ware

"Wear-Ever" and Other Fine Pure Aluminum That Sells Regularly at Higher Prices

75c

We have listed the pieces most commonly used and most wanted, at a price which will immediately appeal to the woman's sense of economy. Choice of the following—75c:

8-Quart Preserving Kettles,
10-inch Round Double Roasters,
3-Quart Strainer Sauce Pans with Covers,
4-Quart Covered Sauce Pans,
Round Deep Dish Pans,
3-Quart Colanders,
3-Piece Sauce Pan Sets including a 1, 1½ and 2-quart size pan,
2-Quart Wear-Ever Lipped Sauce Pans,
10-Inch Wear-Ever Ring Moulds,
Wear-Ever Extra Deep Turban Cake Pans,

K. & B. Co.—Seventh Floor.

A Lower Price for Men's Overcoats 1 and 2-Trouser Suits

$29.50

Qualities That Sold for Much More

There is a limited quantity—if we could sell clothes like these at this price in full size and style assortments, we would have the patronage of every man in Pittsburgh. A splendid selection, nevertheless. Coats in single and double-breasteds, in oxfords, blues and fancy weaves. Suits with one and two trousers—single and double-breasteds in models and patterns for young and mature men. Your size is here if you come early.

Escalator or Express Elevator Direct to Men's Clothing Dept.—Fifth Floor.

DENTISTS URGE BETTER TEETH FOR BABIES

Good teeth in babies mean less work for dentists when the babies grow up. Dr. C. J. Hollister of the dental division of the State Department of Health said so; Dr. C. W. Hagan, president of the Odontological Society of Western Pennsylvania, said so, and so did many others who attended the society's annual meeting at the William Penn Hotel today. It was the main theme of the discussions.

That babies may have good teeth they should receive food containing appropriate vitamins even before birth, and the usefulness of cod liver oil was emphasized in this connection. The buds of the permanent teeth are formed pre-natally, and the character of the adult teeth is determined to a considerable extent by the mother's diet, it was said. Hence dentists, with a view to the prevention of dental trouble, in cooperation with the medical profession, are endeavoring to improve the general health of children and expectant mothers.

Nine hundred dentists are attending the convention.

KILLED UNDER TRAIN

James L. Grimes, 40, an engine hostler, of 730 Peter street, was killed, and Peter Jebis, 23, a brakeman, of 33 Meadows street, was injured when they were pinned beneath a freight train of the Union Railroad, which buckled in the yards of the Duquesne Works of the Carnegie Steel Company Saturday night.

Oliver Extols Explosion Aid of City Workers

"When conditions bordered on chaos, city employes, many working 48 hours at a stretch without sleep, went about their tasks efficiently and always in an orderly and good-natured manner."

That was the tribute paid city police, firemen and other workers assigned to the Manchester gas tank explosion by Augustus K. Oliver, chairman of the Pittsburgh chapter of the American Red Cross.

"From the standpoint of the officers of the Pittsburgh chapter of the American Red Cross," said Mr. Oliver, "one of the outstanding features throughout all the relief work in connection with the North Side gas explosion has been the splendid spirit of co-operation on the part of every city department that was called upon to perform duties in the devastated district. Especially in the first trying days when conditions in and about the gas tanks bordered on chaos, the city employes, many of them working 48 hours at a stretch without sleep, went about their tasks efficiently and always in an orderly and good-natured manner. Their only desire seemed to be to help in every way possible.

"The police and firemen who were sent to the Reedsdale street district to maintain order and to aid in wrecking or repairing damaged structures especially deserve commendation. They performed extremely difficult tasks remarkably well. The story of their services in the North Side disaster is a magnificent addition to the already fine records of their departments.

"The men in the Bureau of Highways and Sewers performed herculean tasks. The speed with which the debris was cleared away from the streets was little short of miraculous. Having accomplished this the Highways and Sewers Department took on the extra burden of aiding in the moving of whole families together with their belongings from condemned houses to other dwellings provided for them. No less than 60 families were thus moved by the department's trucks.

"The same praise could be bestowed upon every city department represented in the district. This last includes the Health Department, whose representatives were on the job early and late; the Welfare Department, which performed and is still performing a service of which the city may well be proud; the Bureau of Inspection, which safeguarded the lives of hundreds by taking prompt and efficient measures to guard against the collapse of weakened structures; the Bureau of Bridges, to which was assigned the job of razing condemned buildings, and the division of Missing Persons, through whose efforts were answered the inquiries of hundreds of frantic relatives as to the safety or whereabouts of persons believed to have been in the danger zone."

SEIZE 2 STILLS IN INGRAM RAID

Federal prohibition agents Saturday raided a one-story building on the Broadhead road, Ingram, where they seized two 250-gallon stills, 42 barrels of mash, 1,000 pounds of corn sugar and other alleged contraband. No arrests were made as no occupants were in the building.

In a two-story frame house at 123 Frazier street, McKees Rocks, prohibition agents seized a 100-gallon still, 700 gallons of mash, 18 gallons of moonshine whisky and arrested Angelo Leon. A 50-gallon still, 1,050 gallons of mash, 300 pounds of corn sugar and seven gallons of moonshine whisky were seized in a raid at 23 Miller street, Rankin. John Vivalo, 22, was arrested in the latter raid.

Sylvester Brougher, 33, of Glenshaw, was arrested and 16 gallons of moonshine whisky and 2,300 pounds of corn sugar confiscated in a raid at a three-story building at 1112 North Canal street, Sharpsburg.

MEYER JONASSON & Co.

LIBERTY AND OLIVER AVES. ATLANTIC 6200

Gift—Lingerie

Crepe de Chine $1.95

THE merit of this presentation is in the fine quality of the crepe de chine, and the large variety and the daintiness of the pieces assembled. It will prove to be a source of great satisfaction to the person who likes to do her Christmas shopping early, with the assurance that she is having first choice of the new gift pieces.

Chemises

ADORABLE panty models, regulation styles and waistline effects, prettied with laces and some are adorned with ribbon sashes. Many tailored styles, too, which have their appeal in perfect needlework and cluster arrangement of tucks. White, flesh, peach, nile, coral and orchid. Sizes 34 to 44.

Step-Ins

A DIVERSITY of patterns showing demure little touches of lace, attractive use of contrasting colors, artistic arrangements of applique work, scalloped and mitred hemlines, petticoat bottoms, regulation styles and French panty effects. White, flesh, peach, nile, coral and orchid. Sizes 19, 21 and 23.

—Main Floor—

OH LOOKA THE NEW COAL MAN! HAW HAW!
Y'WONT "HAW HAW" WHEN YOU SEE ME EATING THOSE NECCO WAFERS I AM GETTING FOR THIS
Gene Byrnes
Necco Wafers
The world's record value in pure candy.
5¢

REWARD WILL SURELY COME TO THOSE WHO PERSISTENTLY READ AND USE THE SUN-TELEGRAPH CLASSIFIED ADS.

A New Budget Book

Our new BUDGET BOOK AND EXPENSE RECORD is attracting much interest. Write or call for free copy.

The 1928 Christmas Club is now ready. First payment will be due December 12th, but those wishing to get an early start may join now.

Capital and Surplus $3,000,000.

The Union Savings Bank

Frick Bldg.—Fifth Ave. and Grant St.

JOSEPH HORNE CO

Penn, Fifth, Stanwix and Duquesne Order Board Court 7000 Store Hours, 9 A.M. to 6 P.M. The Best Place to Shop, After All

BARBARA LEE

Now THE MODE IS ELEGANCE!

THE sparkle of the brilliant holiday season is reflected in these latest models gleaming with metals, jewels and laces—for daytime and evening affairs, both women's and misses'—and only

$39.50

Barbara Lee

Sophisticated elegance. Metal-brocaded printed georgette. Smartly irregular hemline. Colors red, sapphire, green, Paton "No. 2." Sizes 16 to 20.

Evening radiance. Tiny beaded designs on chiffon. Velvet belt. Jeweled buckle. Colors red, Lanvin blue, black. Sizes 36 to 46.

A captivating picture frock. Taffeta with velvet and crystals! Colors green, primrose. Sizes 14 to 20.

Slender V lines. Chiffon veils subtle lines' V's. Fluttering panels. Colors orchid blue, Alice red, cascade green. Sizes 36 to 44.

A Reboux Idea in New Millinery

Inspired by the famous French couturiere, the innovation of felt hats embroidered with angora, is presented to Pittsburgh by the Horne Millinery Salons, which pioneer so many innovations.

Distinctive in any shade, and delectable in pastel tones, these hats come in colorings for local wear, and for winter cruises and southern resorts.

Priced $15.00 to $25.00.

—Horne's, Fourth Floor—

Bronze—So New in Footwear

It is introduced here in a new opera pump made entirely of bronze kid, which is effective in its unadorned simplicity, or which may be enhanced by an amber-finished metal buckle. $12.50.

Bronze and black make a sophisticated combination, as evidenced by a beautiful ankle-strap model of fine, black suede, with heel and trimming of bronze ferre-cuir. The same shoe may be had in brown suede with the bronze trimming. $18.50.

—Horne's, Second Floor—

BLACK COATS

At Feature Prices

$65.00

$75.00

$95.00

New, special purchases, and the re-grouping of our own stocks, give women unusual price advantages in a fashion favorite of the season—The Black Coat.

The coats at the above feature prices are chiefly of the wanted flat-surfaced cloths, also some are of suede-finished and pile fabrics. Lavishly trimmed with caracul kid, kit fox, wolf, beaver, dyed squirrel, skunk and susliki.

—Horne's, Second Floor—

A Fur Coat—

Who Is on Your List for Such a Precious Gift?

If it is a daughter, of college or debutante age, who will want a coat with a lot of dash, and, mayhap, a bit of novelty, the Misses' Fur Shop provides the correct coat in:

Leopard, Squirrel, Raccoon; Otter, Pony, Krimmer; Hair Seal, Leopard Cat, Gray Caracul; Beaver, Jap Mink, Beige Caracul

If wife or mother is to be the recipient, dignity as well as smartness and richness are considerations to be observed, and which have been taken account of in the Women's Fur Shop at Horne's. Luxurious models of:

Broadtail, Mole, Black Caracul; Eastern Mink, Persian Lamb, Brown Caracul; Jap Mink, Hudson Seal (dyed muskrat), Gray Caracul

Prices range from $250.00 to $4500.00.

—Horne's, Second Floor—

Philippine Nightgowns

Well-made gowns from the Philippines. Entirely hand-done from seams to trimmings. Good quality nainsook and cut full. Kimono or sleeveless styles with round, square or V-neck. Scalloped neck and sleeves and pretty embroidery.

Choice—

$1.00

Bloomer Sizes 5 to 9

Gown Sizes 15, 16 and 17

Rayon Bloomers

Good rayon bloomers in above-the-knee styles. Ten colors—flesh, nile, peach, orchid, tan, navy, brown, gray, wine red or salmon pink. Reinforced crotch and all seams flat-locked. Cut full. Pastel shades come 5 to 9; dark shades 7 to 9.

—Horne's, Third Floor—

THE·GIFT·QUEST·BEGINS·AND·ENDS·AT

HORNE'S

Christmas Store Hours:

9 A. M. to 6 P. M.

Merchandise Certificates for gifts will be issued for any amount, and the recipient may select anything in the store to that amount. They are redeemable at any time. Ask at the Cashier's Office, Fifth Floor.

Taxicabs: If you want a taxicab, just ask a floorman to call a taxicab for you. He will be very glad to do so.

Mail and Telephone Orders: Two services for the out-of-town or busy person. Orders by mail or telephone are filled by trained shoppers, carefully and promptly.

Delivery: We prepay shipping charges on purchases to be delivered anywhere in the United States.

STORE for MEN

Rich Cravats of Italian Silks

$3.50

THE silks were selected by our representative ...in Italy. The handsome designs...figured and diagonal-striped effects . . .. are distinctly out-of-the-ordinary—patterns confined to a few shops in all America. The cravats are handcrafted . . . beautifully lined with silk . . . made on the resilient principle, to minimize wrinkling. They will make exceptional Christmas gifts for a man.

Other Neckwear, *$1.00 to $6.00*

——*Horne's, Men's Store, Main Floor*——

A Lounging Robe —for Leisure Hours

Most men like color in their leisure-time apparel . . . because they have so little of it in their active-hour clothes. The Horne assortments include handsome robes, in colorful plain or novelty designs . . .. rayons and silks. Rayons, *$12.00 to $25.00;* silk, *$35.00 to $65.00.*

Wool Lounging Robes, *$12.00 to $20.00.*

Slippers, *$2.00 to $8.00.*

——*Horne's, Men's Floor*——

FINE JEWELRY . . . rings, bracelets, necklaces . . . set with precious stones. Sterling worth and perfect taste for the "particular" gift.

• • •

SEMI-PRECIOUS JEWELRY . . . effective simulations of precious stones and metals to please the woman who must have the "latest."

• • •

NOVELTY JEWELRY . . . smaller articles in wide variety. Suggestions for the gift that must not cost too much.

• • •

HANDBAGS . . . replicas of the season's successes, in leathers, silks and other materials for daytime; scintillating creations for evening.

• • •

LEATHER GOODS . . . smoking, dressing table, or traveling accessories are but a few of the suggestions offered your gift list.

• • •

SILVERWARE . . . in plated ware or sterling. Old Sheffield Plate and Old English Silver of the George III period are included.

• • •

CLOCKS . . . gifts for the home. In varied styles to meet varied tastes . . . boudoir, mantel chime or modernistic French are but a few suggestions here.

• • •

WATCHES . . . a wide selection of dependable timekeepers, in dress or sports styles; for men, women, or children.

THE COMPLETE JEWELRY SHOP

A STORE within a store is the Jewelry Section—a shop in itself. Its assortments, which fairly radiate with Christmas suggestions, leave nothing to be desired with respect either to completeness or variety.

To authenticity and sterling quality is added the distinction of "a gift from Horne's"—which compliments both the recipient and the giver!

——*Horne's, Main Floor*——

TOYS

We have never had a more interesting and well varied collection of Toys than this year. There are playthings here for every childish desire, and among them are a surprising number which bear special prices!

Bring the Children to See Santa

Santa Claus is here to talk with the children—and he has a letter for each, with the child's own name on it.

Toy Advisory Service

This Service is at the command of those who desire suggestions regarding suitable toys for children of various ages and tastes.

Monoplane, $7.50

A 3-foot scale model of Lindy's "Spirit of St. Louis." Parts of wood or aluminum for the young mechanic to assemble.

Questioner, $3.50

A fascinating game that asks and answers 552 questions by electricity. Designate the question and wait for the buzz. Fun!

Doll House, $2.95

A special price on this 6-room house of heavy cardboard, 19 inches high. Open front so that the child may play right in the rooms.

Lionel Train, $12.00

9-inch electric engine with Pullman and observation cars. 12 sections of track; cars are illuminated. An unusual value.

——*Horne's, Seventh Floor*——

"I Spy"

Being the observations of an adventuring Christmas shopper in quest of the unusual:

A **MAKE-UP BOX**—utterly feminine in its conception and execution. It is gold plated, antique in effect, studded with colored stones. Open it! — Glass-lined compartments for cosmetics . . . and the most flattering of mirrors. One of those gifts that makes Christmas shopping a glorious adventure. **$54.00.** (Toilet Wares, Main Floor.)

A **TREE** . . from France . . . of glittering crystal. Nature must writhe in envy, the leaves and flowers are so delicately ethereal in appearance. What an arresting table decoration! A gift she would choose herself. **$75.00.** (Floor of Ideas, Fifth Floor.)

A **NIGHTGOWN** from Paris . . . of palest flesh crepe. Piped ever so daintily with fuchsia georgette, which also fashions the trailing wisteria vines that encircle the neck and trail from one shoulder. So very French . . . every tiny stitch made by hand. A bit of lingerie to dream about . . . and in! **$65.00.** (Third Floor.)

Gift Sets to Adorn

Her Dressing Table—

Accessories for the dressing table should harmonize with the room for which they're intended, and especially with the furniture in that room. We suggest:

Jeweled Sets in the Florentine manner, heavily plated with green gold and set with colored stones . . . These are best suited for use with rather massive furniture, medium or dark in color. Comb, brush and mirror, **$75.00;** tray, **$90.00;** make-up box, **$50.00;** Odd pieces—candlesticks, clock, jewel box, etc., variously priced.

Walnut or Mahogany Sets, in several designs including Colonial, Renaissance, and Tudor. Naturally these would be best used on dressers of matching wood. They're the newest things of the kind obtainable. Three pieces, **$10.50** and **$22.50;** ten pieces, **$42.50.**

Sets of Pearl-On-Amber Composition. The most versatile type. Suitable for use with almost any kind of bedroom furniture, and in colors almost sure to harmonize with any woman's room—blue, rose, white, green, and maize. Three pieces, **$8.50 to $17.50;** ten pieces, **$12.95 to $85.00.**

——*Horne's, Main Floor*——

A Fascinating Group of Imported Silk Nightgowns

A selection of silk gowns—breathlessly beautiful, each of which is a creation. Unsparing in the use of hand-made laces, microscopic stitches and delicate embroideries which our own country has neither the skill nor the patience to duplicate.

Imported...in the artistry of the cut...in the minute tucks and pleats...in the Frenchy choice of colorings...in the superlative quality of the silks.

Straight-line, tied at the waist in Grecian manner or with a flying panel of georgette, triple voile and crepe de chine in pastel shades. Elaborate with binche, valenciennes, point de Paris, point Colbert, duchesse, Lyons, appliques and calado work. Many are originals from the little French houses. **$15.00 to $85.00.**

Also—

Imports in Costume-Slips, **$12.50 to $30.50.**
Imports in Chemises, **$8.75 to $65.00.**
Imports in Negligees, **$25.00 to $175.00.**

——*Horne's, Third Floor*——

Exquisite Gift Wrappings

Papers that have been designed by artists, exquisite in color and texture. They'd make the outside of a gift irresistably tempting. There are modernistic designs in black and white and silver and gold and red and green—confetti-dotted gold paper—star-spangled red or blue—gold striped red or green—and dozens of others.

These and all the other requisites to make dainty packages in one section.

—*Horne's, Fourth Floor*—

A Menagerie In Brass

Originally intended as cigarette stampers, these tiny modernistic animals make the most engaging ornaments to group on a set of shelves or an end table.

A startled—or hypnotized—hare...a yowling cat...an inquisitive mouse...a raging elephant...These are a few of the most fascinating ones. **$1.25** and **$1.75** each. (Stationery Department).

—*Horne's, Main Floor*—

The Cine-Kodak

A Gift for the Family

Something that carries with it a thousand thrills...exciting days of making movies of your own...absorbing evenings of showing them! Let us demonstrate the Kodascope to you, in order that you may realize just how much fun you'd be giving with the presentation of a home movie outfit this Christmas.

—*Horne's, Balcony*—

Pictures Framed for Christmas

That favorite snapshot may be enlarged and framed for an unexpected, pleasing gift, or any photograph or picture chosen for a particular person, may be suitably framed. Orders should be placed as soon as possible.

Keepsake Frames are quaint looking, and designed for old-fashioned pictures and daguerreotypes, **$4.50 to $7.50.**

Metal Frames in oval and square shapes, **$2.50 to $35.00.**

Leather Frames, in blue, brown or gray, **$1.00 to $20.00.**

Swing-stand Frames in gold or silver finishes, in single, double or triple opening styles, **$2.85 to $22.50.**

Swing Frames, Special, $2.00

A new style Swing Frame, with top cut design, for very large photographs, comes in three sizes at this price. 9x12 inches, 10x13 inches and 11x14 inches.

——*Horne's, Fourth Floor*——

First Quality Merchandise Only

THIS rigorously enforced Joseph Horne Co. policy, which effectively bars all "seconds," "sub-standards," "irregulars" and "imperfect" merchandise at all times from this store's stocks, is particularly appreciated in gift-choosing.

You have the serene satisfaction of knowing that whatever you choose here, however modest or favorable the price, is first quality merchandise and Horne standard in every respect—and so do the recipients of your gifts.

SEES VOTING MACHINES AS POLITICAL MOPS

"Denmark" Not Alone In Cleansing Need

"The last few elections in Allegheny county show that we do not have to go to 'Denmark' to find 'something rotten,'" said Mrs. Clarence Renshaw, political and civic worker, today. "Right now I see no more practical step towards cleaning up the mess than by adopting voting machines.

"The best argument in their favor is the character and unanimity of their opponents. I have lobbied for voting machines in Harrisburg, and I have seen the sickly grins of the scared legislative hirelings when voting machines were mentioned.

"When the backwash of a sewage system is inundating a city, action is indicated. Let us all bring out mops, brooms, cleansing agents, antiseptics, deodorizers and germicides. In such a crisis we should try everything. Voting machines will not clean out all the accumulated muck, but they will serve as extremely practical obstacles to counting out your vote and mine. There has not been a single argument advanced against them that cannot be outweighed a hundred times by their advantages.

"Early this fall I was registrar. I have often been a registrar, but never before have I suspected so much crookedness. The last day people were brought in droves to be registered. How many actually lived in the district I do not know. When we on the board had grave doubts we made the applicants swear to residence affidavits. Details palpably fictitious were glibly recited. In one case a man claiming to live at a certain rooming house was not feazed when the proprietor, chancing in at the same time, failed to identify him. Said the man with the utmost bravado, 'It ain't my fault if you don't see me come in and out.' As far as our board was concerned our one feeble gesture of remonstrance was to write our suspicions in red ink on the margin of the entry.

"So I admit that like many others I passed on the responsibility. I should have liked to see what happened to those whose names we annotated, but like the rest of the civic alibi-producers I haven't had time. I dare say they voted—probably often."

New Envoy

N. B. JUDAH

President Coolidge has appointed Noble Brandon Judah, Chicago attorney, U. S. Ambassador to Cuba, succeeding Maj. Gen. Crowder, resigned because of ill health. Judah served in the World War and left the service as a lieutenant colonel. He is 43.

DIVORCE STOPS FAMILY ROW

Mrs. Rachel J. Krupp won her divorce suit against Stanley A. Krupp when Judge Richard K. Martin handed down a decree in her favor Saturday.

The divorce ended a quarrel of several years.

Krupp had contested the case, heard before Judge Martin last June 30. Krupp had instituted the first divorce proceedings but later withdrew them. Then a fight for possession of the children started and the mother was awarded custody after one child had been kidnapped and taken to Krupp's mother in Toledo. Mrs. Krupp resides in Frankstown avenue and Krupp in West Liberty avenue.

JOHNS-MANVILLE HEAD, 93, DIES

PLEASANTVILLE, N. Y., Nov. 28.—(AP.)—After an eventful life of 93 years, the career of Charles B. Manville, founder of the Johns-Manville Corporation and allied corporations, has ended.

Succumbing to a stroke of apoplexy suffered a week ago, the industrial adventurer who built up a huge fortune from asbestos and its by-products, died at his home here late Saturday night.

(Advertisement.)

A NEW AND DIFFERENT REMEDY FOR RHEUMATISM

VOLZ ANTI-RHEUMIN GUARANTEED

A Godsend to Sufferers of Rheumatism, Lumbago, Arthritis

German medical scientists have perfected a new remedy for rheumatic ills that has startled the world with its amazing results. Volz Anti-Rheumin strikes directly at the base of all rheumatism, those venomous acids that cause such torturous swelling and unbearable pain.

You owe it to yourself and family to try this wonderful remedy. It is different from anything else you ever heard of and will astound you with its quick relief.

Volz Anti-Rheumin works alone. No need for weakening steam treatments or messy massages. Buy a box from your druggist today. Follow the directions that are printed "in the booklet." Notice the quick results. Those swollen joints will assume their natural size and the nerve-racking pains will vanish like magic. The price per box is $2.50. You'll say Volz Anti-Rheumin is worth a thousand dollars. Hundreds of folks tell us it has accomplished wonders beyond their wildest dreams. Go to a McCulloch drug store today. Ask for Volz Anti-Rheumin. Use one box. If you are not satisfied with the results, go back and demand your money. Could anything be fairer? Act now! The Volz Co., Erie Pa.

Cooking Demonstrations

This Week at

UTILITY HALL
435 SIXTH AVENUE

Monday - Wednesday - Friday

2:00 to 3:30 P. M.

Classes are conducted each week dealing with subjects of vital interest to modern housekeepers.

Gift-Making classes are being conducted each Tuesday at 2 P. M. until Christmas.

YOU ARE WELCOME

DUQUESNE LIGHT COMPANY
EQUITABLE GAS COMPANY

The Death Roll

Mrs. Catherine G. Coleman.

Mrs. Catherine Gabriel Coleman, 87, died in her home, 2120 Sidney street, South Side, last night after a lingering illness. She was born in Germany and was a member of St. Paul's Lutheran Church, South Side. She leaves two sons, August and George Coleman; 15 grandchildren and five great-grandchildren.

George W. Richards, Sr.

George W. Richards, Sr., 77, former member of the Pennsylvania State Legislature, died last night in his home at 121 Dinsmore avenue, Crafton. Mr. Richards was born in Uniontown, February 22, 1851, but was a resident of the Pittsburgh district practically all his life. He was for some time engaged in the wholesale tobacco business here with his father-in-law. He was elected to the State Legislature in 1885, serving one term. He was later a member of the common and select councils of Pittsburgh from the old Tenth Ward. He moved to Crafton 38 years ago and was a member of the first borough council there. He was a tipstaff in Common Pleas Court for 30 years until his retirement a year ago. He was a member of Lodge No. 45, F. & A. M.; of the Masonic Veterans' Association and of the First Methodist Episcopal Church of Crafton. He leaves his widow, Mrs. Jennie T. Richards; a daughter, Mrs. Ralph S. Davis; three sons, John P., George W., Jr., and James E. Richards, and 11 grandchildren.

Mrs. A. W. Griffiths.

Mrs. Sanney Emma Griffiths, 62, wife of A. W. Griffiths, of 1207 Montier street, Wilkinsburg, died Saturday in the Columbia Hospital, Wilkinsburg. She was a member of the Presbyterian Church. She leaves four daughters, Mrs. Frank Brown, of Jamestown, N. Y.; Mrs. T. H. Gregg and Mrs. Virginia Aithen, of Pittsburgh, and Miss Thelma Griffiths, of Wilkinsburg; two sons, Arthur Griffiths, Jr., of Swissvale, and Macer Griffiths, of Pittsburgh; three brothers, H. N. Wood, William Wood, of Birdsboro, Pa., and Walter Wood, of Cleveland, O. Funeral services will be held at 2 o'clock tomorrow afternoon.

Mrs. Elizabeth Greenstein.

Mrs. Elizabeth Greenstein, 48, died yesterday in her home, 315 Ellwood street. She lived here 30 years and was a member of the Gates of Wisdom congregation. She leaves her husband, Louis Greenstein; three daughters, Ruth, Gertrude and Anna, at home, and one sister, Mrs. Salmon Stutch, of Pittsburgh.

Wolf Herrup.

Wolf Herrup, 68, died yesterday in his home, 5437 Jackson street. He was a member of Adath Jehuda Jeshurun congregation. He leaves his widow, Mrs. Ethel Herrup; four sons, Leon, Sol and Max Herrup, of Pittsburgh, and Elias Herrup, of Vienna, and four daughters, Mrs. Edith Karp, Mrs. Sherlock Stein, of Pittsburgh, Mrs. Minnie Zakuto, of Detroit, and Mrs. Nettie Shwab, of Zborow, Poland.

James V. DeSimone.

James V. DeSimone, 71, died yesterday at his home, 246 Meadow street, East End. He was born in Italy and lived here 44 years. He was a member of Help of Christian Catholic Church. He leaves three sons, Joseph, Anthony and John; three daughters, Julia, Edith and Mrs. Lillian Mag; one brother, Augustine, and one grandchild, all of Pittsburgh.

Elizabeth Lofe.

Miss Elizabeth Lofe, 67, daughter of the late Frank and Magdaline M. Lofe, died yesterday at her home, 51 Pius street, South Side. She was born and lived all her life on the South Side. She was a member of St. Michael's Catholic Church. She leaves two brothers, Joseph and John Lofe, and two sisters, Mrs. Sophia Hansmann and Mrs. William McCormick, all of Pittsburgh.

Thomas Morgan.

Thomas Morgan, 69, husband of Mrs. Margaret Morgan, died in his home, 86 Beltzhoover avenue, Saturday. Besides his widow he leaves five sons, William E., John S., David L., Matthew H. and C. C. Morgan; two daughters, Mrs. David J. George and Mrs. William J. Thomas; one sister, Miss Sarah Morgan, and 14 grandchildren.

Mrs. Margaret T. James.

Mrs. Margaret Templeton James, 92, widow of Dr. Joseph W. James, Bradys Bend, Pa., died yesterday in the home of her daughter, Mrs. John V. Sloan, 5701 Callowhill street, East End. Besides her daughter she leaves a son, Arthur James, Rimersberg, Pa.; 15 grandchildren and 15 great-grandchildren.

Mrs. Mary E. Hughes.

NEW CASTLE, Pa., Nov. 27.—Mrs. Mary E. Hughes, 81, widow of John Hughes, and mother of Lamont Hughes, of Pittsburgh, a vice president of the Carnegie Steel Company, died Saturday night in the Shenango Valley Hospital. She was born in Northumberland county, Pa., and had resided in this city 40 years. She was a member of the Methodist Episcopal Church. Beside Mr. Lamont Hughes she leaves three other sons, Prof. James M. Hughes, Edward and Leroy Hughes, of this place; a daughter, Mrs. W. G. Reagle, wife of the Rev. Reagle, of Grove City College; a brother, Joseph R. Ketler, and a sister, Mrs. Ella Barnhart, both of Grove City.

(Advertisement.)

Mrs. M. F. Villano Tells How Cuticura Healed Pimples

"Pimples broke out on my face and back. They were small at first, but later became larger and caused me to scratch. When I scratched them they would fester, and after a while would scale over. My clothing aggravated the breaking out on my back, and some nights I would lie awake scratching. My face was disfigured for a while.

"I read an advertisement for Cuticura Soap and Ointment and sent for a free sample. It helped me so I purchased more, and after using one and a half boxes of Cuticura Ointment and a cake and a half of Cuticura Soap I was completely healed." (Signed) Mrs. Minetta F. Villano, 1902 Willow Ave., Weehawken, N. J.

Keep your skin clear and your pores active by daily use of Cuticura Soap. Heal irritations and rashes with Cuticura Ointment.

Soap 25c. Ointment 25 and 50c. Talcum 25c. Sold everywhere. Sample each free. Address: "Cuticura Laboratories, Dept. H, Malden, Mass." Cuticura Shaving Stick 25c.

Tuesday! Pittsburgh's Supreme

Fur Coat Sale

500 Gorgeous New Coats Are Ready!

Natural Muskrat Coat, $100

75% Are Worth $200 and Higher! Delightful Fashions! Handsome New Furs

WE have had many fur coat sales, but never—in any sale, in any season—have you had the opportunity to buy coats like these for $100.

$100

210 Sample Fur Coats Are Included! Worth $200 and Higher!

Misses Sizes 14, 16 and 18
Women's Sizes 38 to 46
Extra Sizes 46 to 52

Regular $150, $175 and $200 Values

AN EVENT SUPREME! Supreme because of the enormous assortment—supreme because of the remarkable price. Rarely have we, or any other store, assembled such a variety of Fine Fur Coats. Supreme from the standpoint of VALUE!

This Wonderful Group Includes

Natural Muskrat Coats
Jap Mink Coats
Marmink Coats
Platinum Caracul Coats
Scotch Mole Coats
Squirrel Coats
Bronze Caracul Coats
Panther Coats
Giraffe Coats
Squirrel Trimmed Coats
Black Caracul Coats
Persian Coats
Pony Coats
Calf Coats
Hair Seal Coats
Fitch Trimmed Coats

Buy Your Fur Coat for Christmas Now!

$100 $100 $100 $100 $100 $100

See Our Fifth Avenue Window Display

Extra Salespeople For This Day to Render You Efficient Service

Convenient Deferred Payments May Be Arranged

Sale on Our Second Floor

FRANK & SEDER

PUBLIC INVITED TO VIEW NEW FORD

The full story of the new Ford automobile, described by Henry Ford as being "superior in design and performance to any now available in the low-price, light-car field," will be told first in Pittsburgh next Friday, according to announcement today by local dealers.

A public reception is to be held in Motor Square Garden here simultaneously with similar gatherings at every Ford dealer in the United States, Friday.

Though no detailed descriptions have yet been given out the Ford Motor Company, from its headquarters in Detroit, has announced that the new car will be as far in advance of present public demand for speed, flexibility, control in traffic and economy in operation as Model T was when it was introduced in 1908.

Dealers have not yet been advised as to the prices, but assurance has come from Detroit that the prices will be in accord with the policy of the Ford Motor Company to provide the best possible automobile at the lowest possible price.

Elaborate arrangements are being made for the public reception here. City officials and prominent business men have been invited and preparations made to give visitors a thorough understanding of the car.

FLEES AUTO TO ESCAPE ROBBERY BY "FRIENDS"

A tour of Lawrenceville speakeasies with two new-found companions ended when his guests attempted to rob him of his fat wallet, P. H. High, 45, Charleroi, told police, after he had jumped from his automobile at Forty-fifth and Butler streets, Saturday night, and dodged a bullet he says was fired by one of them.

High gave the names of the strangers to the police and later Lieut. John Dye arrested George Doran, 22, of 419 Millvale avenue. Search is being made for another man.

(Advertisement.)

Prevent Dandruff

Liquid Zemo Keeps Scalp Clean

Pleasant, healing, Liquid Zemo massaged into the scalp destroys dandruff. Irritations, soreness and itching frequently disappear overnight. Zemo penetrates, soothes and cleanses the scalp, keeps it healthy and prevents dandruff. It is a clean, safe healing liquid—convenient to use at any time. All druggists—35c, 60c and $1.00.

zemo
FOR SKIN IRRITATIONS

PISO'S
Quick Relief for that Cough—PISO'S is a pleasant, effective syrup used since 1864. Soothing—contains no opiates. 35c and 60c sizes.
Use PISO'S THROAT and CHEST SALVE with the syrup. Applied externally, it quickly penetrates. 35c.
for Coughs

(Advertisement.)

IS THERE TOO MUCH
URIC ACID
IN YOUR BLOOD?
Get This FREE 85-Cent Bottle

Did you get up this morning tired, head dull, back aching, joints stiff, muscles sore, weak all over?

Were you in and out of bed half a dozen times last night?

Are congested kidneys, irritated bladder, rheumatic pains and aches making you feel "old" and miserable?

Let The Williams Treatment prove what it can do for you. Get well. Be strong. Enjoy living.

Send this notice and address to The Dr. D. A. Williams Co. Dept. HC-757, P. O. Building, East Hampton, Conn.

You will receive an 85 cent bottle (32 doses) free, by Parcel Post. No obligation on your part. Thousands using this medicine. Established 1892. Only one free bottle to any address. No. C. O. D. Nothing to pay. Try it at our expense.

IF YOU HAD A NECK AS LONG AS THIS FELLOW AND HAD SORE THROAT ALL THE WAY DOWN
TONSILINE
The National Sore Throat Remedy
SHOULD QUICKLY RELIEVE IT
ALL DRUGGISTS

(Advertisement.)

Wife Wins Freedom From Neuritis

Couldn't Work for Five Weeks—One Trial of Nurito Puts Her On Her Feet

DRUGGISTS GUARANTEE NURITO

The New York Specialist who discovered Nurito now has made it available to everybody through neighborhood drug stores. Thousands have discovered this magic relief from neuritis, rheumatism, sciatica, lumbago, and neuralgia. So certain are results that if Nurito doesn't drive away the pain in a few doses, your druggist will refund your money without question. And out of 20,000 boxes sold recently, only three people reported failure to get relief—an astounding record! Nurito works different than any other treatment in the world. For it contains no narcotics or opiates and is absolutely harmless even to children.

Why suffer a single hour of unnecessary pain? Let your druggist tell you about this internationally famous Nurito, that drives away torture and enables you to work in peace. Delay only causes you suffering. Try Nurito today. At all drug stores and McCulloch's Drug Stores.

FRANK & SEDER

Get a MYSTERY PACKAGE FROM SANTA CLAUS 25c
Toy Dept., Sixth Floor

2000 Steel Toys
—at about half Regular Prices

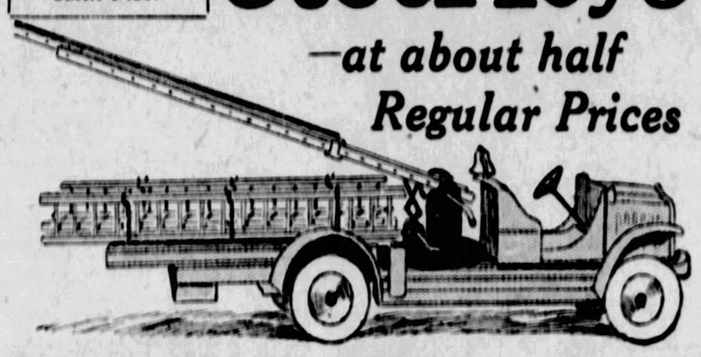

$10 LADDER TRUCK $4.98
Almost 3 feet long—with automatic extension-ladder mounted on a revolving turret 4 feet long when extended—completely equipped with fire extinguisher, three extra hardwood ladders, brass gong and rubber tires. Mounted on a model "White" truck chassis.

Regular $10 Dredge Truck $4.98
Large size Dredge Truck, with bucket mounted on model "White" chasis, exactly like the larger trucks. Bucket controlled from the cab—equipped with Goodyear tires.

All Trucks Mounted on Genuine Model "White" Truck Chassis

$6.50 DUMP TRUCK $3.98
Exceptionally large size—26 inches long—a child can actually ride on it. Worm driven dumping device, mounted on model "White" chasis

$4 STEAM SHOVEL $1.79
This shovel is STEEL—strong enough to stand on. Large shovel opens automatically when raised. A wonderful toy for a real boy.

Frank & Seder—Toy Dept.—Sixth Floor

Extra! 4 HOUR SALE 10 A.M. to 2 P.M.

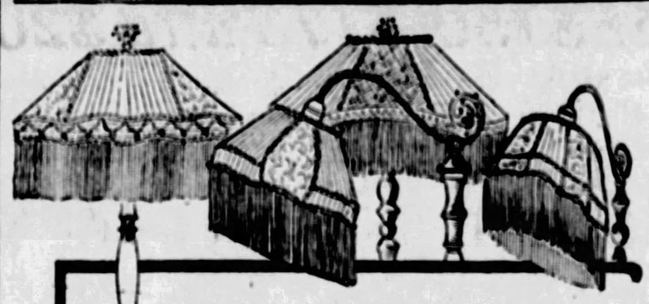

Clearance of Manufacturer's Sample
Lamp Outfits
Tomorrow at a Sensational Price!

$6

In many cases these outfits are sold below the actual cost of the materials and workmanship alone. Beautiful assortment of large size shades covered with fine georgette; newest trimmings and beautiful fringe. Some are hand-painted. Exquisite bridge or junior styles.

Complete With Base & Shade

Balcony

Sale! Mirrors & Pictures

$1.95 Beautiful Selection Pictures

Featuring a complete selection of the newest styles in mirrors and pictures now on sale in our newly enlarged department. A visit to this department will surely repay you—so remarkable are the values.

Frank & Seder—Balcony

$3.95 Genuine Plate Glass Mirrors

Special Purchase and Sale Women's $6 to $8 SHOES

Velvet Kidskin Suede Patent Satin $3.95

A complete range of styles, including all the effective new tie, strap, pump and oxford effects in the wanted shades of brown, tan combinations, the popular black and blue. Models suited for street, afternoon and informal evening wear. All sizes and widths.

Frank & Seder—Shoe Dept., Third Floor

Higher-Priced Frocks From Our Regular Stocks, As Well As New Purchases Combined in This
Super Value Sale of
DRESSES

That Were Made to Sell for $25 to $39.50

$16

We have had other sales with equal quantities, but never such unbelievable values, such an overwhelming variety of styles. A woman cannot have too many dresses, and when she can buy them at such sensational savings as these, she will buy at least two or three of them.

Hundreds of Lovely Dance, Dinner and Evening Dresses

Right in time for the holiday festivities. Beautiful lace combinations: velvet, alone or combined; Georgette, Roma, Satin, Taffeta, beautiful Brocades and Metallics, made in utterly charming styles, each one featuring some note in the latest vogue. Fascinating shades.

Distinctive Street, Sports and Afternoon Dresses

Very smart one and two-piece models of satin, Georgette, Velvet combinations, Canton Crepe, Metallic combinations, and the smart, lightweight woolen fabrics so much in demand. All the wanted colors, including the much wanted black.

High-grade Dress Designers and Makers have literally "donated" their finer Dresses for this sale.

SIZES
Arranged on Racks for Your Convenience
Misses' Sizes 14, 16, 18, 20
Women's Sizes 36 to 44
Larger Women's Sizes, 40½ to 52½
Short Women's Sizes, 35 to 53

The most marvelous collection of smart dresses for women and misses of all sizes, we have ever shown, so extraordinary that no one should miss it. We will arrange our Saleswomen's lunch hours to make it convenient for Business Women to attend this sale on their Lunch Hour.

Sale on Second Floor

These values are so sensational that we hesitate to quote them, and do so now only after the most painstaking comparisons.

Fifty Extra Salespeople Trained to Know Fit and Style

100 Sample Dresses Included! Marvels of Smartness!

Sale on Our Second Floor

4-HOUR COAT SALE

Tomorrow 10 A. M. to 2 P. M.

Too many coats in our $29.75 to $59 price ranges, so we have selected several hundred and cut the prices sharply, for this Four-Hour Sale.

$29.75 and $35 COATS
$23.75

At this low price you will find amazing values in beautifully fur-trimmed coats, including not only fur collars and cuffs, but also fur fronts and borders. Excellent range of materials, colors and sports or dress models.

$49.50 to $59 COATS
$36.75

We have grouped in this range some of our finer coats, handsomely trimmed in luxurious furs and smart and distinctive in style, embracing both sports and dress types. A comprehensive showing of the new fur treatments.

Sizes for Women, Misses and Larger Women

Frank & Seder—Second Floor

Stage and Screen
THE PITTSBURGH SUN-TELEGRAPH
MONDAY, NOVEMBER 28, 1927

United Artists Decides Against Straight Salaries; Players Get Percentage of Profits—Losses

By LOUELLA O. PARSONS
Motion Picture Editor of Universal Service,
LOS ANGELES, Nov. 28.

THERE is a very strong possibility that Constance Talmadge will renew her contract with First National. She had finished her contract with them and it was generally supposed that she would make all future pictures for United Artists. With her brother-in-law, Joseph Schenck, as the head of United Artists, it was only natural that she should want to go with his company.

Now, there is a very good reason for her not making pictures for Mr. Schenck's company. United Artists has decided not to pay any straight salaries in the future. All the stars, Mary Pickford, Douglas Fairbanks, John Barrymore, Gloria Swanson and Norma Talmadge, receive a certain percentage of each production. If the picture is good—great. They get a big slice of the profits. If it is poor, they suffer as well as the company.

Corinne Griffith, who made one picture, is now making her own pictures and accepting the production responsibilities. Her next, a New York stage production, is still in the throes of negotiations due to be settled almost any time.

First National is very eager to keep Connie and a report that comes to me fairly well verified states that she is talking terms. Connie needs better stories. She is a talented comedienne, but she hasn't had the right break in her comedies.

Robert Flaherty, who had such success with "Nanook of the North," with an all-native cast, has persuaded Metro-Goldwyn-Mayer to let him make "Southern Skies," without any white actors. He and 20 technicians and W. C. Van Dyke, his assistant director, are sailing from San Francisco on the S. S. Tahaiti bound for Papete, in the South Seas, where they will film this picture. Production will probably be done on one or two islands of the South Sea Archipelago. Their headquarters will be maintained at Papete. A picture of this sort takes from four to six months and if it is as good as "Nanook of the North," we can promise that it will be extremely interesting.

Comedienne Gets Ride

WHEN CHARLOTTE GREENWOOD, musical comedy star, arrived in Culver City, Cal., to make her motion picture debut via Metro-Goldwyn-Mayer's "Baby Mine," they greeted her with a baby carriage—and conveyed her in it all the way from the station to the M-G-M studios. She is now at work on this picture.

AMUSEMENTS.

Shubert ALVIN TONIGHT 8:15 Mats. Wednesday & Sat. 2:15
Final Week of World's Greatest Show
GEORGE WHITE'S SCANDALS
With the Original N. Y. Cast, including ANN PENNINGTON, WILLIE & EUGENE HOWARD, TOM PATRICOLA, HARRY RICHMAN, BUSTER WEST & JOHN WEST, FRANCES WILLIAMS, WILLIAMS SISTERS, ROSE FERVET
75—BEAUTIFUL GIRLS—75
Nights $1.10 to $4.40; Wed. & Sat. Mats., $1.10 to $2.20

NEXT WEEK 1 WEEK ONLY Monday, Dec. 5
America's Inimitable Star
WM. HODGE
In His Latest Popular Success
"Straight Thru the Door"
A Mystery Comedy
MAIL ORDERS NOW—SEATS THURS.
MATS. WED. & SAT. Best Seats $1.50
Nite 50c-75c-$1-$1.50-$2-$2.50. Plus Tax

AMUSEMENTS.

NIXON—TONIGHT 8:15 Mat. Wed. & Sat.
CURTAIN WILL RISE AT 8:15 PROMPTLY
MRS. FISKE AND OTIS SKINNER WITH HENRIETTA CROSMAN
IN SHAKESPEARE'S COMEDY
The MERRY WIVES of WINDSOR
Produced and Directed by Mr. Otis Skinner
Prices: Nights, $1.10 to $2.85. Wed. Mat., 75c to $2.75. Sat. Mat., $1.10 to $3.30.
NEXT WEEK—SEATS THURS.
MATS. WED. & SAT.
JOHN GOLDEN Presents
A COMEDY OF YOUTH, ROMANCE, LAUGHS & THRILLS
2 GIRLS WANTED
By Gladys Unger Staged by WINCHELL SMITH
with NYDIA WESTMAN
AND THE GUARANTEED ORIGINAL N.Y. CAST
Direct From 41 Weeks on Broadway
GOOD NEWS — POPULAR PRICES
EVERY NIGHT — 75c TO $2.75.
SAT. MAT. — 75c TO $2.20.
WED. MAT. — 75c TO $1.65.
TAX INCLUDED—NO HIGHER.

VISIT HEINZ PLANT
Something new! Interesting and helpful lectures and demonstrations by a Home Economics graduate. See the modern electrical kitchens. Escorts to guide you through the various departments. See the 57 Varieties prepared for the table. Sample the good things made by Heinz. Individuals, private parties, women's clubs, and other organizations cordially invited. Easily reached—your street car conductor will direct you.
H. J. HEINZ CO.
57

AMUSEMENTS.

Shubert Pitt LAST 8 TIMES Tonight at 8:15
Mats. Thursday and Saturday 2:15
WORLD'S GREATEST SHOW!
The SPIDER
WILLIAM COURTENAY
BEGINNING MONDAY—SEATS THURS.
A. E. & R. R. RISKIN Present
ALICE BRADY IN "THE ARK"
A Play by John Meehan and Robert Ritkin, Depicting Life Behind the Flaps of the Evangelistic Tent
Nights: 50c to $2.50; Thurs. Mat., 50c to $1.50; Sat. Mat., 50c to $2.50. Plus Tax

GAYETY BURLESQUE
3.30 TWICE DAILY 8.15 LADIES DAILY MAT. DAY
BILLY GILBERT HIGH HAT REVUE
AND CO.
MIDNIGHT SHOW EVERY SUNDAY

JOHN McCORMACK—Thursday Eve., Dec. 1
SYRIA MOSQUE—Tickets at Mellor's, $1.10 to $3.30

NYDIA WESTMAN IS COMING

The attraction in the Nixon next week will be the comedy by Winchell Smith and John Golden, "2 Girls Wanted." The original cast of New York players has been kept intact for the tour, with Nydia Westman taking the lead. Others in the cast are Mary Phillips, Grace Menken, Mary Hampton, May Duryea, Charlotte Denniston, Frank Monroe, Charles Laite, John LeFevre, Herbert Saunders and John Humphrey.

When William Hodge was writing "Straight Through the Door," in which he will appear in the Alvin, beginning Monday, December 5, he had many of the characters in the comedy right under his eyes. The play shows a home in the process of construction and still in the hands of workmen.

Alice Brady is the star of "The Ark," which will be the attraction in the Pitt for the week beginning next Monday. "The Ark" is the work of John Meehan and Robert Riskin and depicts life behind the flaps of the evangelistic tents.

George White's "Scandals" will occupy the stage of the Alvin for the second and final week, beginning tonight and playing the usual Wednesday and Saturday matinees.

Opening in the Nixon tonight will be a revival of Shakespeare's comedy, "The Merry Wives of Windsor," with Mrs. Fiske, Otis Skinner and Henrietta Crosman in the leading roles.

"The Spider" enters its third and final week in the Pitt tonight. This company, headed by William Courtenay, has been selected for the London presentation of "The Spider," which opens in April.

Jack Norworth, appearing on the Keith-Albee vaudeville program in the Davis this week, presents a comedy, "The Nagger."

The Gayety opened its week with a midnight show last night, the attraction being Billy Gilbert and his "High Hat Review."

Mary Astor, in "Rose of the Golden West," is on the screen in the Grand.

The Duncan Sisters are stars of "Topsy and Eva," now showing in screen form in the Penn.

Conway Tearle is starred in "Isle of Forgotten Women," photoplay feature in Loew's Aldine.

Flossie De Vere is one of the principals in "Parisian Flappers," bill in the Academy. She appears in new specialties.

"The City Gone Wild," starring Thomas Meighan and Mariette Millner, is showing in the Olympic.

TICKETS FOR M'CORMACK ON SALE DOWNTOWN

The advance box office sale of tickets for the recital of John McCormack opens next Thursday evening in Syria Mosque in Mellor's in Wood street. Mr. McCormack will sing a number of Irish folk songs and several other groups including "Has Sorrow Thy Young Days Shaded?" "The Short Cut to the Roses" and "The Snowy Breasted Pearl." Requests have come in to Manager James A. Bortz for Mr. McCormack to add some of the old favorites that have made him famous.

AMUSEMENTS.

ACADEMY—BURLESQUE 2:15 and 8:15
PARISIAN FLAPPERS
with STELLA MORRISSEY

FILMLAND

PITTSBURGH'S LEADING MOTION PICTURE AND VAUDEVILLE THEATRES
Direction Stanley Theatres Corporation of America
Showing the World's Greatest Feature Pictures & Stage Attractions
GRAND In the Heart of Pittsburgh
MORNING MATINEE PRICES 10 A. M. TO 1 P. M. 35c
ALL THIS WEEK
"ROSE OF THE GOLDEN WEST"
MARY ASTOR
GILBERT ROLAND
On the Stage
FOSTER, FAGAN & COX
The Three Humming Birds
ROSE & ARTHUR BOYLAN
Dancers of a Different Sort
RESTIVO MASTER OF THE ACCORDION

DAVIS
THREE COMPLETE SHOWS DAILY
Continuous 12:30 to 11:30 P. M.
Four on Saturdays, Noon to 11:30 P. M.
KEITH-ALBEE VAUDEVILLE
PRICES—UNTIL 5:30 MON. TO FRI. INCL. & MAT.—35c; ORCHESTRA 50c
ALL THIS WEEK
JACK NORWORTH & DOROTHY ADELPHI
MOSCONI BROS.
Nelson, Francis & Co. | Mary Marlowe
W. H. Gush and His Piano Hounds
Dyer & Burchill | Robey Latham Duo
Feature Photoplay
"PAID TO LOVE"
GEORGE O'BRIEN—VIRGINIA VALLI

OLYMPIC FIFTH AV., Downtown
"THE CITY GONE WILD" Thomas Meighan
VITAPHONE
REGENT PENN AT HIGHLAND
"THE CITY GONE WILD" Thomas Meighan
VITAPHONE
LIBERTY PENN & STANWIX
"Rose of the Golden West"
Mary Astor—Gilbert Roland
On Stage—Kibbler's Musical Maids
SCHENLEY Forbes St., Oakland
PLAZA 4735 Liberty Ave.—Ail. 1424
"LOVES OF CARMEN"
Dolores Del Rio—Victor McLaglen
On the Stage—Schenley—HARRY SHANNON, JR., and HIS BAND
STATE FIFTH AVE., Downtown
"THE SILVER SLAVE" IRENE RICH
RITZ FIFTH AVE., DOWNTOWN
"WHAT PRICE GLORY"
Dolores Del Rio—Victor McLaglen
ARSENAL BUTLER AT MAIN
"THE WOMAN ON TRIAL" POLA NEGRI
MANOR FORBES AT MURRAY
BELMAR Brownsville & Bassett
"HARD-BOILED HAGGERTY" MILTON SILLS
STRAND FORBES AT AYWOOD
"GOOD TIME CHARLEY"
Warner Oland—Helene Costello
COLONIAL West St., Wilkinsburg
"THE GAY RETREAT"
Sammy Cohen—Ted McNamara
ROWLAND West St., Wilkinsburg
VAUDEVILLE
"THE FAIR CO-ED" MARION DAVIES

FILMLAND

LOEW'S & UNITED ARTISTS
PENN THEATRE
SIXTH & PENN
STARTING TODAY
Doors Open at 10 A. M.
Continuous Performance
Mr. Sousa will appear at 1:45, 3:32, 7:20 and 9:30
Come at Noon and See Entire Performance for 25c
LIEUT. COMM. JOHN PHILIP SOUSA AND HIS BAND OF SIXTY
FIVE SHOWS FRIDAY AND SATURDAY
ON THE SCREEN DUNCAN SISTERS in Topsy and Eva UNITED ARTISTS PICTURE
NEXT WEEK RUTH ELDER IN PERSON

LOEW'S ALDINE
LIBERTY AT NINTH
STARTING TODAY
Cont. Noon to 11 P. M.
IN PERSON Roscoe "Fatty" ARBUCKLE
Jim & Betty Morgan "Just a Little Different"
Burns & Kane in 'Broadcasting'
Small's 7 Steppers Parisian Trio
25c Noon to 1 35c, 1 to 5 Attend Early for Seats
ON THE SCREEN THE ISLE OF FORGOTTEN WOMEN
WITH Conway Tearle AND Dorothy Sebastian

NEW KENYON E FEDERAL ST., W NORTH SIDE
MARION DAVIES in "THE FAIR CO-ED"
NEWS—3 STAGE ACTS—COMEDY
MON., TUES., WED.

CAMERAPHONE EAST LIBERTY
LES MISERABLES
U. S. Navy Presents "Anchors Aweigh"
Latest News Events
BARGAIN MAT. THURS., 1 TO 2: 10c

A Host of Wonderful Coupon Items for Christmas Giving. Coupon Prices Are Good on Tuesday Only. Every Price Lower Than on Other Days—Coupons Must Be Presented. No Mail or Phone Orders.

327-333 Fifth Ave. | 320-322 Oliver Ave.

Campbells' "The People's Store"
Coupon Sale

Boys' Eagleknit Caps 99c — All-wool; blue, brown, maroon, gray, cinnamon. Regularly $1.50 — can be worn up or down. Fourth Floor. A—With Coupon Only—
Men's Silk Scarfs 1.69 — Genuine eagle crepe and finest Radium—a big assortment of colors. Regular $2.98 value. Main Floor. A—With Coupon Only—

Men's Initial Handkerchiefs 6 for 67c — Fine grade of cambric with ½-inch hemstitched hems. Regular size. A special $1 value. Main Floor. A—With Coupon Only—
Pepper and Salt Sets 97c — Silver plated — 6 and 6 in box—6 patterns—regular $1.50 value. Main Floor. A—With Coupon Only—
Children's Fabric Gloves 87c Pr. — Single and duplex gloves, novelty flare or turn-back cuffs, in wanted colors. Main Floor. A—With Coupon Only—
Boys' Lumberjacks 2.79 — All-wool — plaid patterns in medium colorings — woven elastic waistband. Sizes 8 to 16 years. Fourth Floor. A—With Coupon Only—
Infants' Dresses 43c — Of fine nainsook, yoke or bishop style, with lace trimming—sizes, infants to 2 years. Second Floor. A—With Coupon Only—
$4 Desk and Chair Sets 2.98 — Desk is 25 inches high; solid oak natural finish—turn-back lid. Roomy inside. Fifth Floor. A—With Coupon Only—
$1.65 Juliet Slippers 1.19 — For women. Leather soles; rubber heels; ribbon or fur trimmed. All the choice colors. Basement. A—With Coupon Only—

Men's $2.00 Shirts 1.73 — Genuine white English broadcloth—collar-attached or neckband style—sizes 13½ to 18. Main Floor. A—With Coupon Only—
Colored Stripe Bed Sets 1.67 — 81x105 inches; covers bed and pillows — attractive stripes in rose, blue and gold. Second Floor. A—With Coupon Only—
Radium Dial Alarm Clocks 1.53 — Shows time in dark — loud, insistent alarms — seamless nickel case—regularly $2.25. (Not delivered). Main Floor. A—With Coupon Only—
Fine Wool Sweaters 1.67 — For little tots. Coat style, with belt, in white and assorted colors—sizes 1 to 4 years. Second Floor. A—With Coupon Only—
Billy Whiskers Books 79c — Complete series, 26 titles — publisher's price, $1.25; also $1 Fairy Tales and other juvenile books. Main Floor. A—With Coupon Only—
Men's Linen Handkerchiefs 13c — All pure linen with ½-inch hemstitched hems, regular size — limit 12 to a customer. Main Floor. A—With Coupon Only—
Boys' Raincoats 3.17 — Strictly rainproof black rubberized material — tan back — slicker style — storm collar—sizes 6 to 18 years. Fourth Floor. A—With Coupon Only—

Men's Billfolds 1.63 — Genuine pin seal, pinskin, steer hide, etc. Black, brown, tan. Real $1.98 and $2.50 values. Main Floor. A—With Coupon Only—
Initial Handkerchiefs 3 for 29c — For women. Colored woven borders. Also fancy embroidered corner handkerchiefs. Main Floor. A—With Coupon Only—
Wrinkle-Proof Ties 65c — For men. Genuine Susquehanna silk and wool ties; beautiful patterns — long wearing. Main Floor. A—With Coupon Only—
Felt Moccasin Slippers 77c — For women. All colors — ribbon and pom pom trimmed. Also men's gray felt Everetts. Basement. A—With Coupon Only—
Silk & Wool Stockings 1.62 Pr. — Regular and outsizes for women, in camel, taupe, black and blue fox. Regularly $1.85. Main Floor. A—With Coupon Only—
Women's $3.39 Umbrellas 2.79 — Silk-mixed Gloria covering — amber handles—black, green, purple, red. Satin border. Main Floor. A—With Coupon Only—
4-Piece Perfume Sets 97c — Tinted thin glassware — just as pictured—regular $1.25 value—not delivered. Main Floor. A—With Coupon Only—

Walnut Radio Cabinets 23.50 — Richbuy for Atwater Kent radios or any set with panel 7x18—built-in speaker—$39 value. Main Floor. A—With Coupon Only—
35c Lisle Stockings 2 Pr. 47c — Ribbed, reinforced. For children. Gray, camel, tan-beige, and black. Sizes 6 to 9½. Main Floor. A—With Coupon Only—
Christmas Cards 44c Box — 12 to 15 cards to box—fancy lined envelopes—very artistic designs—regularly 5c to 10c each. Main Floor. A—With Coupon Only—
Fleeced Union Suits 79c — For girls—with high or Dutch neck, long or elbow sleeve, knee or ankle length, sizes 4 to 14 years. Second Floor. A—With Coupon Only—
Lounging Robes 2.79 — For women. Of corduroy and blanket cloth, with roll or shawl collar. A large assortment of colors and patterns. Second Floor. A—With Coupon Only—
$1 Gift Stationery 77c — White and tints — various combinations of paper, cards and envelopes — fancy boxes. Main Floor. A—With Coupon Only—
Hearth and Scatter Rugs 4.65 — Extra quality 36c 63-inch Wilton Velvet Rugs, blue, taupe and tan—Oriental designs. Fifth Floor. A—With Coupon Only—

Crepe de Chine Scarfs 1.59 — Regularly $1.98. Deep hemstitched hems; also triangles, squares and mufflers; for women. Main Floor. A—With Coupon Only—
Flannelette Pajamas 1.57 — Men's regular $2 quality. Stripes and plaids — very choice patterns—three lengths—sizes A, B, C, D. Main Floor. A—With Coupon Only—
$4.50 Comfort Shoes 3.79 — For women. Black kid—2 straps and low cuforde — steel arch support — rubber heels. Basement A—With Coupon Only—
Kiddies' Phonograph 1.79 — Plays any record up to 10-inch size; good, strong motor and pleasing tone. Main Floor. A—With Coupon Only—
Men's 25c Hose 4 Pr. 83c — Heather mixtures—with ribbed instep—excellent for wear—all men's sizes, 9½ to 11½. Main Floor. A—With Coupon Only—
Wool Knitted Gloves 84c Pr. — For men. In overlord, heather and black. Also one-clasp gray chamoisette gloves. Main Floor. A—With Coupon Only—
Electric Bulbs 14c — Choice of 40 and 60 Watt—all Tungsten styles, clear type lamps, first quality. Basement A—With Coupon Only—

Boys' Wash Blouses 69c — White and tan broadcloth. Also fancy striped and checked madras—collar attached—8 to 16 years. Fourth Floor. A—With Coupon Only—
New Doll Carriages 2.59 — Rubber tires—wire wheels finished in red. Leather hood, enameled in blue, gray and brown. Fifth Floor. A—With Coupon Only—
Knit Slips, Petticoats 1.19 — Cream and gray, with assorted striped borders—small, medium and large sizes for women. Second Floor. A—With Coupon Only—
New End Tables 2.95 — Mahogany finish; size 12x24 inches; top with book rack; extra heavy construction. Seventh Floor. A—With Coupon Only—
Part Wool Blankets 3.97 Pr. — Regularly $5.95. Extra large size; beautiful block plaids—all colors. Ribbon bound. Second Floor. A—With Coupon Only—
$1.29 Linen Cloths 98c — Exceedingly fine quality all pure linen table cloths, 50-inch size, hemmed. Good patterns. Second Floor. A—With Coupon Only—
Men's $1.98 Union Suits 1.43 — Gray random, mottled — heavy cotton ribbed — sizes 36 to 46. Long sleeved, ankle length. Main Floor. A—With Coupon Only—

81x99-Inch Sheets 1.07 — Hand torn, Linen finish, seamless, full bleached muslin sheets. Second Floor. A—With Coupon Only—
Stamped Bed Spreads 1.49 — Krinkle Cloth spreads — with sham to match—blue, rose and gold stripe. Also plain cream. Sixth Floor. A—With Coupon Only—
Hemstitched Pillow Cases 2 for 54c — Fine snow-white muslin pillow cases, made and hemstitched. Size 36x42 inches. Second Floor. A—With Coupon Only—
Axminster 9x12 Rugs 28.75 — Smith seamless — size 9x12 feet — durable quality—Oriental patterns in rose, tan and taupe. Fifth Floor. A—With Coupon Only—
65c Window Shades 38c — 33 to 36 inches wide by 6 feet long. Mostly green; some other colors; seconds. Sixth Floor. A—With Coupon Only—
$1.29 Radium Silk 89c Yd. — 36 inches wide — all pure silk—choice bright shades, dark colors and black and white. Second Floor. A—With Coupon Only—
Fine Sheet Blankets 89c Ea. — In gray, tan and white with fancy color borders. Make splendid winter sheets. Basement A—With Coupon Only—

$1.29 Ruffled Curtains 89c Set — With valance and tie-backs — blue or gold voile with rose, blue or gold stitching. Sixth Floor. A—With Coupon Only—
$1.25 Inlaid Linoleum 89c Sq. Yd. — "Gold Seal"—the long wearing kind, built up like real tile patterns. Fifth Floor. A—With Coupon Only—
48c Chintz Prints 37c Yd. — Best quality made — new style — prints and for women's, misses' and kiddies' dresses. Second Floor. A—With Coupon Only—
29c Linen Toweling 5 Yds. 1.09 — A good heavy grade—very absorbent and durable; absolutely pure Irish linen. Second Floor. A—With Coupon Only—
39c Drapery Cretonne 22c Yd. — 36 inches wide; bright, cheerful patterns in bird and floral designs—some part bolts. Sixth Floor. A—With Coupon Only—
Complete Bridge Lamp 3.88 — Polychrome base; complete with silk shade trimmed with flowers; pull chain sockets. Basement. A—With Coupon Only—
Assorted Wall Paper 2c Bolt — Large selection, suitable for any room or hall—printed on heavy stock. Good patterns. Sixth Floor. A—With Coupon Only—

Campbells' Give "S. & H." Green Stamps and Redeem Full Books

WORLD RECORD SEEKERS

OUT TO BEAT GERMANS' MARK

George A. Wies, Jr., left, and Louis Salomon, who will pilot a specially built Wright-motored Stinson plane in an effort to set a new endurance flight record. German fliers, who surpassed the mark set by Chamberlin and Acosta, now hold the honor.

American's Painting Voted Best Here

Gari Melchers, an American artist, won the Popular Prize of $200 for his painting "The Hunters" in the Twenty-sixth Carnegie Institute International Exhibition, according to the announcement made last evening by Homer Saint-Gaudens, director of fine arts. This makes the fourth year that this prize has been won by an American painter.

The Melchers' painting's nearest competitors, in order of preference, were: "Self-Portrait," by Leopold Seyffert; "Scene from the Scottish Highlands," by John Kane; "A June Bouquet," by Silvio Pezzoli; "Spanish Sisters," by Abram Poole, and "Other Days," by Edward W. Redfield.

The award was based on the votes of the visitors to the exhibition during the past two weeks. Five thousand votes were cast. Gari Melchers is well-known in Pittsburgh. He has exhibited in every Carnegie International since the first in 1896. He is represented in the permanent collection of the institute by a painting "Mother and Child."

The international will close next Sunday. A week is allowed between the awarding of the Popular Prize and the close of the exhibition, so that visitors may return to see the Popular Prize painting.

NAB WRONG MAN, RELEASED

Clarence Powers, 2134 Glenmawr avenue, mistaken identity victim, was ordered released from the workhouse today by Judge Thomas J. Ford. Police wouldn't believe him when he denied he was Lawrence Wright, who formerly roomed at the same address and for whose arrest a request had been received from Cincinnati authorities. Powers had been committed for 30 days on a suspicious person charge.

CHEST colds
Relieve the pain and tightness by rubbing the chest with BAUME BENGUÉ. Excellent for head cold, too.
BAUME BENGUÉ
ANALGÉSIQUE (SAY BEN-GAY)

365 Days of Fun in this Great Book

A FEAST of fun for a whole year. All the famous comics of the Hearst papers gathered together for the first time in history between the covers of one great big book! A perpetual source of mirth!

The Funniest Book Ever Published

An ideal present at Christmas—a welcome gift at any time! Solves the bedtime story problem. A "first aid" to tired mothers.

ALL THE FUNNY FOLKS

112-page book handsomely bound in green cloth, 500 illustrations in color by world-famous comic artists. The most uproariously funny book you have ever read.

Offered for a limited time only at a special reduction to readers of this newspaper and only at your newsdealers.

A wonderful Gift book for one coupon and **69c**

Special Money-Saving Coupon
This coupon with 69c entitles bearer to one (1) copy of the famous book "ALL THE FUNNY FOLKS"
If your dealer is all sold out, sign your name and address below, attach small denomination stamps, check or money order to coupon and mail to
"ALL THE FUNNY FOLKS"
The Pittsburgh Sun-Telegraph,
Pittsburgh, Pa.
Name.....
Address.....
City.....

Placing Your Order Now for Personal Engraved Christmas Cards Will Insure Unhurried and Satisfactory Service
(Mezzanine)

McCreery

Regular Appointments With the McCreery Beauty Shop Will Keep You Looking Your Daintiest
(Fifth Floor)

Real Stone Necklaces

A Pre-Holiday Selling—Each a Gift of Rare Beauty and Intrinsic Value.

Chokers of round or many-faceted stones! Opera necklaces of graduated or even size! 50-inch necklaces. Many with alternating rock crystal rondelles. Choice of:

Crystal and Onyx
Swiss Lapis — Rock Crystal
Rose Quartz — Pink Coral
Amethyst — Chalcedony
New Zealand Jade
Amazonite — Carnelian
White Coral — Oxblood Coral
Transparent Amber

$5.95 $12.95 $20.00

(McCreery—Street Floor)

The More Carefully You Shop, the More You Will Appreciate the Offerings in McCreery's

Coat Selling

Presenting Winter's Foremost Styles and the Most Outstanding of Values

$115.00

The best fashions of Winter in coats newly created for this McCreery event. All modes that the best dressed women of the fashion capitals have endorsed. Rich fabrics—Malina, Alexa, Durovella and Donera—are their mediums and they are generously furred with fine qualities of

Beige Kit Fox — Silver Kit Fox
Black Fox — Brown Fox
Fisher-Dyed Fox — Natural Skunk
Black Lynx — Rock Sable
Beaver

(McCreery—Third Floor)

Women's Silk and Wool Hosiery

Regular and Out Sizes

$1.95 Pair

Full fashioned hosiery—of soft silk-and-wool mixture — with serviceable, reinforced feet—combining warmth with smart appearance.

All-Wool Underhose

Full length, flesh color underhose to wear under the sheerest hosiery without detection and to provide sufficient warmth for Wintry days. **$1.00 Pair**

(McCreery—Street Floor)

Silks for Scarfs

In the Mannish Plaids and Stripes—An Offering for Practical-Minded Gift Choosers

$1.95 Yard

Heavy silks for men's or women's mufflers and scarfs. Black-and-white checks, plaids, stripes, wide bars or blue, red, black and tan design—navy and white stripes—all mannish designs on 36-inch silk.

A yard of this material with a hemstitched or hand turned hem makes a smart scarf for man or woman—or it may be cut lengthwise to make the popular narrow types.

(McCreery—Second Floor)

Women's Knit Wear For Colder Days

Medium Weight Cotton Union Suits

$1.75

For Fall and Winter wear—fine knit cotton in knee length models with low neck or bodice top in sleeveless styles and Dutch neck, elbow sleeve models. Extra Sizes, **$2.00**

Silk-and-Wool Union Suits — Knee length styles in low neck, sleeveless models and bodice top styles. **$2.75.** Extra Sizes, **$3.00**

Silk-and-Wool Suits—Ankle length with high neck and long sleeves.
Regular Sizes, **$2.75** and **$4.50**
Extra Sizes, **$3.00** and **$4.75**

(McCreery—Fourth Floor)

Add Your Personality to Your Christmas Offering—

Decorate Unfinished Furniture

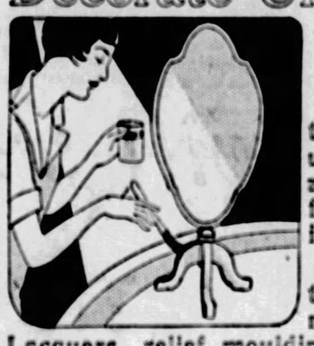

In Our Wadec Studio

The Holiday atmosphere pervades the Sixth Floor Wadec Studio where unfinished furniture — tables, magazine racks, chairs, cabinets—are transformed with Wadec to bright joy-giving gifts.

Furniture for almost every room in the home is shown here together with materials for its decoration—Egyptian Lacquers, relief mouldings, decalcomanias and other ornaments that are decorated to appear as an integral part of the furniture. All necessary instructions are given, without charge, by experienced artist-teachers.

Tilt-Top Tables

Unfinished, kiln dried woods—six different shapes on 24-inch pedestals—decorative and useful. **$6.95**

Magazine Baskets

Newest pedestal styles to hold books, magazines or sheet music. May be enhanced with decalcomania. **$5.95**

Other Useful Pieces of Unfinished Furniture

Clothes Hampers	**$ 7.95**
Pier Cabinets	**$10.50**
Refreshment Sets—(Table and 2 Chairs)	**$ 9.75**
Scrap Baskets	**$ 3.00**

Other Decorative Pieces to Color With Egyptian Lacquer

Kraft Rok—a white marble-like composition — moulded into ash trays, book ends, placques and candle sconces.

Wrought Iron—in Door Knockers, Book Ends, Door Stops and Lamp Bases. **75c** *to* **$3.50** *Each*

(Wadec Studio—Sixth Floor)

LUXURIOUS CHAIRS

—For One's Own Comfort During Long Winter Evenings at Home— Or for Gift Giving.

Distinctive High Back Chair

$60.00

All exposed wood in solid mahogany—the covering is a black-background velvet frieze brightened with a rich floral design—the construction and attractiveness of the chair is such to make it a welcome adornment for any living room or hall.

Mahogany Cogswell Chair

$58.50

Covered with high grade wool tapestry and deep pile mohair. A comfortable chair—extremely well made, from the spring back and deep spring-filled seat to the attractive silk ball fringe.

Tapestry Covered English Lounging Chair

$63.50

Your choice of three tapestry coverings—black, green or tan—each of the same high quality. An easy chair that invites a quiet evening's rest.

Students' Chair With New Tufted Back

$110.00

So new—so attractive! So comfortable—its tufted back fits your form. With the stool, an ideal combination of restful ease. Solid mahogany — covered with figured cut velour and linen frieze.

Stool to match, **$26.00**

(McCreery—Eighth Floor)

Men's Winter Weight Union Suits

Of the Weight and Quality Men Are Wanting Just Now —at a Price Made Possible by a Concession From a Leading Manufacturer

$2.35 Four Suits for $9.00

Medium weight cotton and wool mixtures—expertly tailored for fit and comfort. In four styles: ankle length, long sleeves; ankle length, short sleeves; three-quarter length, short sleeves; stouts in three-quarter length, short sleeves.

Sizes 36 to 44

Cotton Union Suits

Fine white lisle suits with quarter sleeves and in three-quarter length—the weight for men whose work is largely indoors. **$2.00**

Mercerized lisle suits **$2.50**

Closely knit lisle suits **$3.00**

Athletic style union suits — sleeveless and knee length—of grey wool and cotton mixed. **$3.50**

Heavy Weight Union Suits

Heavy mercerized cotton union suits—long sleeves and ankle length style. **$3.00**

Grey wool and cotton mixed suits, in long sleeve and ankle length style. **$3.50**

Suits of fine grey wool mixed with Egyptian cotton—an ideal weight for men contantly going from heated rooms into the open. **$5.00**

(McCreery—Street Floor)

Timely Selling of a Recently Received Shipment of

New Cretonnes

49c Yard

1781 yards in the assortment—far underpriced for this special selling! Bright and reserved patterns — for draperies, slip covers, upholstering, lamp shades, garment bags, cushion covers and endless gifts you can easily make.

Three-Piece Slip Covers of These Cretonnes—

We are prepared to make slip covers of these cretonnes at special pre-holiday prices. Tailoring will be expert and fit is guaranteed. Each cover with French seams and plain valance. The price for three-piece living room suites is, complete,

$39.75 Set

(McCreery—Sixth Floor)

DURANT URGES EARLY MARRIAGES

CITES NEED OF NEW MORAL CODE

Intense silence and gasps alternated in the audience of the Twentieth Century Club today when Dr. Will Durant, author of "The Story of Philosophy," delivered an address on "The Breakdown of Marriage" and punctuated his startling statements with volleys of epigrams. Pittsburgh women never before heard a plainer talk on the subject of marriage and sex relations.

Dr. Durant warned his audience that it was difficult "to speak on the subject without speaking honestly and still more difficult to speak honestly without giving offense." He then launched into his subject and handled it without gloves. He said:

"The age of marriage now is nearer 30 years than 20; it has gone from the natural age to the financial age, and as a result premarital incontinency among women is increasing. The fallen sister belongs to an ancient profession which today is ruined by amateurs.

CITES MORE EROTIC APPEAL

"Woman's appeal to men is more and more erotic and less maternal and domestic. Love as a basis of marriage is disappearing and marriage has become a contract and not a vow. We may have to accept a new moral code to fit late marriages.

"Marriage was invented not to legalize sexual behavior, but to stabilize parental care. It is not an association of men and women, but of parents and children."

The speaker, offering a remedy, declared that early marriages should be encouraged and girls should continue to work.

"Let them practice birth control," he said. "It is better to have marriage and birth control than to have birth control without marriage."

He said the indissoluble marriage is ridiculous, and while admitting divorce a great evil, the incapability of getting divorce is a still greater evil. He concluded:

"Lifelong marriage is still the ideal, and the woes and tribulations of marriage are as nothing compared to the desert of loneliness of the unmarried. Solitude is worse than war."

FIREMEN CARRY 3 TO SAFETY

When a blazing staircase imprisoned them in their bedrooms on the second floor of an apartment building at 559 Larimer avenue, Dr. Michael C. Conti, a dentist, his wife and small child were carried down a ladder to safety by firemen early this morning.

The fire started in the basement of the three-story apartment and worked its way through the building. The first floor is occupied by the Washington Real Estate Company, on the second floor by Dr. Conti and Matt Mealy occupied the third floor. The damage was estimated at $1,000.

NEW KENSINGTON BOY INJURED BY AUTOMOBILE

NEW KENSINGTON, Pa., Nov. 28.—John Berringer, 4, of 1252 Woodmont avenue, was run down by an automobile driven by Floyd McNutt of Arnodl. He is in the Citizens General Hospital, suffering from four fractured ribs.

TRIBUTE OF FLOWERS FOR DEAD YOUTH

CLASSMATES ATTEND FUNERAL

Robert Vogel, Avalon High School boy, who died Saturday, and whose father, George Vogel, is being sought throughout the nation, was laid to rest this afternoon while thousands paid tributes of sympathy by their presence at the home and the vast number of floral offerings that filled several rooms in the Vogel home. Class and schoolmates of the dead lad attended the funeral in a body at the home, 423 School street, Avalon.

Join Our Christmas Club Now
Don't Trust to Luck
MAKE SURE
We have classes to fit
EVERY PURSE
You will never miss the money
You systematically deposit
JOIN NOW
The Dollar Savings Bank
338-344 Fourth Avenue, Pittsburgh
The Only Mutual Savings Bank in Pittsburgh — Organized in 1855
ASSETS OVER $42,000,000.00

SCOUR ERIE FOR VOGEL

(Continued from Page One.)

caught them in a car in front of Vogel's office in East Lacock street and dragged my wife out of the car. I don't deny that my temper got the best of me and I blackened her eye.

"Helen and Marie were two girl friends of my wife. I didn't know their last names and I don't know where they live—but I'm trying to find them.

"I ran into them a week before Vogel disappeared and they told me Vogel was running around a lot with my wife and that I would get a big surprise soon. I asked them if they were trying to kid me. Then I heard of Vogel's disappearance—and wondered about it.

"Four days after his disappearance I met them on the street and asked them what they knew. They swore they had seen my wife and George Vogel in Erie the day before on the street, but didn't know where they were stopping."

He went on to explain that he and his wife had separated five weeks before and that she had gone home to her father and mother.

The mother of the woman admitted to police that her daughter disappeared about the time Vogel dropped from sight, but scouted the idea of the two being together. She has had no word from her daughter, she says. But she says that her daughter has fled because she fears her husband.

The husband declares that his wife made engagements with Vogel over the telephone for automobile trips in the presence of his mother.

Many life-long friends of the missing man yesterday laughed at the suicide or foul play theory. They told of his disappearing mysteriously at previous times and later turning up none the worse for his adventure.

Officers of the chain store company declare that there is nothing in Vogel's not having a large amount of money in the bank to sustain the theory of his going away with a large sum of money in his pocket, prepared for a long trip.

His brother, William, denies that any large sum of money was drawn from the company funds before his disappearance. He also says all checks of the company business accounts have been called in.

Myrtle Gift, 1153 Fayette street, questioned at length by police about her knowledge of Vogel, is much relieved now that another woman has entered the case. Still refusing to tell anything "except when necessary and in the presence of her lawyer," she admitted, however, her relief, and says they will find she knows nothing about Vogel's disappearance, despite the letter he wrote to police saying he feared her.

As the hour neared today for the funeral of his favorite son, Vogel had not been heard from by his stricken family at 423 North School street, Avalon. They were confident that Vogel, if alive and free, certainly would come home for the last rites for the son, Robert, 17, who died Saturday after an operation for appendicitis.

Avalon High School, where Robert was a star athlete and active in all departments of school work, dismissed classes this afternoon so that members of the football squad and pupils might attend the funeral. Eight of the lad's fellows on the grid team acted as pallbearers.

Members of the class of '29 of the high school, of which Robert was president, formed in two lines as the funeral cortege left the Vogel home and acted as an escort of honor.

Hundreds of neighbors, friends and schoolmates of the dead boy visited the Vogel home from early this morning until time for the services, and the streets for several blocks from the house of mourning were jammed with people and conveyances. The peculiarly sad circumstances surrounding the disappearance of the father and the boy's death brought an outpouring of sympathy from friends of the family, and the floral offerings filled two rooms at the Vogel home.

A theory on the part of Vogel's family that a body found near Hooversville, Somerset county, last week, as told in the Sunday Sun-Telegraph, might be that of the missing man, was exploded when word came from the coroner of Somerset county today that the body has been identified as that of Peter Pryeola, 60, a miner at Wilber, who disappeared last April.

VANDERGRIFT JEWEL THIEVES' LOOT $200

VANDERGRIFT, Pa., Nov. 28.—The jewelry store of O. A. Guppstadt, Grant avenue, was robbed of $200 worth of jewelry early this morning by thieves, who broke a display window with a padded brick. Two suspects were arrested and were to be given a hearing tonight.

ADVERTISE IN THE SUN-TELEGRAPH

STORE HOURS: 8:30 A. M. to 5:30 P. M.
SATURDAYS: 8:30 A. M. to 9:00 P. M.

JOHN M. ROBERTS & SON CO.

The House of 100,000 Gifts

His Gift

Remember, he will form his first impression of your gift from the name on the package, and the unmarked and the unknown is always regarded with doubt and suspicion. Roberts on the package is a guarantee of quality. Adds much to your gift—adds nothing to the cost.

Watches
Wadsworth Cases
Illinois, $31.50, $35.00 to $200.00.
Elgin, $12.50, $15.00 to $450.00.
Hamilton, $50.00, $60.00 to $250.00.
Howard, $60.00, $75.00 to $185.00.
Waltham, $12.50, $18.00 to $175.00.

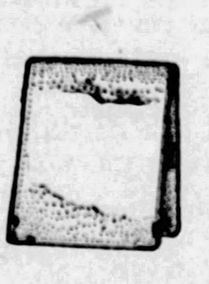

Watch Chains
Waldemar, Dickens, and the Smart Bond Street Watch Chains, with large and fancy links, in fine gold filled; an almost endless variety from $1.50, $3.00 to $15.00.

Watch Chains of solid green, yellow, and white gold and in combinations of white gold and platinum, from $10.00, $12.00 to $150.00.

Rings
Birthstones and other precious and semi-precious stones, in sturdy mountings for men; solid gold in bright, Roman or antique finish — $7.50, $10.00 to $75.00.

Knives
Pocket Knives for his Watch Chain, in fine green or white gold filled, or in solid green or white gold, decorated, engine turned, with space for monogram —$2.50, $3.50 to $35.00.

Strap Watches
Every model of the best American and imported Strap Watches, in fine gold filled, in solid gold, and of platinum, plain or luminous dial; black, brown, and tan leather straps —every price from $10.00, $15.00 to $360.00.

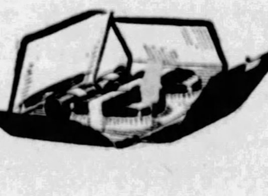

Cigar Lighters
Of white gold filled, nickel silver, and enameled in fancy colors; a complete assortment.

Cigarette Case and Lighter to match, silver filled, with black enamel inlay or the new rough enamel in brilliant colors; each set in gift box—$12.00 to $20.00.

Scarf Pins
Thousands of Scarf Pins in solid gold, some set with fancy colored stones, others with genuine Amethyst, Jade, Bloodstone, Sapphires, Opals, etc.—$3.50, $4.50 to $30.00.

Of white gold and with platinum tops, set with Diamonds — $10.00, $18.00 to $1,000.00.

Belt Buckles
Belt Buckles of sterling silver, with gold front and of solid gold—$1.75, $3.50 to $40.00.

Belt Sets of Belt Buckle and Belt Chain, in case of sterling (solid) silver—$6.50 to $10.00.

Bill Folds
Bill Folds and Card Cases in fancy leather; Ostrich, Shark, Cobra, Seal, etc., plain or with 14 karat gold name plate and corners — $2.50, $3.50 to $35.00.

Bill Fold, Cigarette Case and Lighter, in fancy leathers, three pieces in gift case, from $12.50 to $25.00.

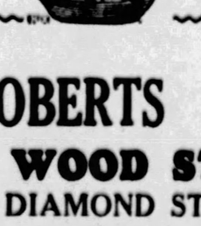

Cigarette Cases
Cigarette Cases of sterling (solid) silver, white gold filled and fine silver plate, decorated, engine turned or enamel inlay, from $1.50, $2.50 to $32.00.

Cigarette Cases of fine leather, plain and with 14-kt. gold name plate and corners; black, brown and fancy colors—$3.75 to $10.00.

Cuff Links
Thousands in white gold filled, in solid gold, in white gold, with platinum top, and with Diamonds, Sapphires, ... every price from $1.50, $... to $150.00.

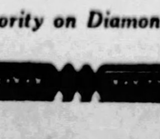

Dress Sets
Of fine gold filled, of solid gold, and of platinum, some are set with Pearl, with smoke Pearl, with Onyx, and with Diamonds, six to eleven-piece sets, from $4.00, $5.00 to $350.00.

Traveling Sets
Three to nine-piece sets of sterling (solid) silver, decorated, and space for monogram, leather case, velvet lined — $12.50, $15.00 to $215.00.

Of natural ebony and black ebony in genuine leather folding case—$18.00 to $35.00.

Fountain Pens
Waterman, Parker, and Wahl Fountain Pens, in black, jade green, canary, rose, blue, orange and fancy shades — $2.75, $3.50 to $47.50.

Pen and Pencil Sets, in black and fancy colors and of solid gold—$6.00, $7.50 to $85.00.

SAVE TIME—SAVE MONEY

We need not tell you the advantages of early shopping, the wider assortments, the avoidance of crowds—you know the long list of advantages as well as we do.

For your convenience we maintain a special department in which your selections will be reserved upon the payment of any small deposit, additional payments if you desire or balance when the merchandise is wanted. May we serve you now?

JOHN M. ROBERTS & SON CO.
429-31 WOOD STREET
NEAR DIAMOND STREET
Foremost Authority on Diamonds Since 1832

THE NEW FORD CAR

will be on display

FRIDAY

(and Saturday)

at

MOTOR SQUARE GARDEN

Baum Blvd. at Beatty St., East Liberty

Ford Motor Company

Detroit, Mich.

¶ See the nearest Ford dealer for pictures and full details of the new car. See the car itself Friday at Motor Square Garden, Pittsburgh

THE NEW FORD CAR

An announcement of unusual importance to every automobile owner

by HENRY FORD

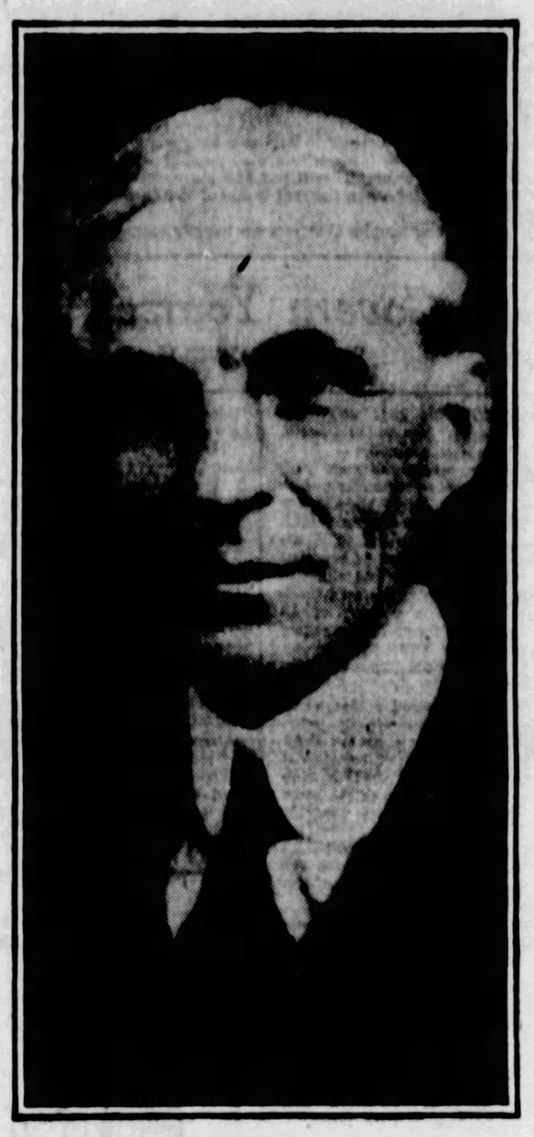

"NINETEEN years ago we made and sold the first Model T Ford car. In announcing it to the public we said:

"'We will build a motor car for the great multitude. It will be large enough for the family, but small enough for the individual to run and care for. It will be constructed of the best materials, by the best men to be hired, after the simplest designs modern engineering can devise. But it will be so low in price that no man making a good salary will be unable to own one.'

"If I were starting in business today, or asked to restate my policy, I would not change one sentence or one word of that original announcement. In plain, simple language it gives the reason for the very existence of the Ford Motor Company and explains its growth.

"IN THE last nineteen years we have made 15,000,000 Ford cars and added to the world nearly 300,000,000 mobile horse-power. Yet I do not consider the machines which bear my name simply as machines. I take them as concrete evidence of the working out of a theory of business which I hope is something more than a theory of business—a theory that looks toward making this world a better place in which to live.

"The Model T Ford car was a pioneer. There was no conscious public need of motor cars when we first conceived it. There were few good roads and only the adventurous few could be induced to buy an automobile.

"The Ford car blazed the way for the motor industry and started the movement for good roads. It broke down the barriers of time and distance and helped to place education within the reach of all. It gave people more leisure. It helped people everywhere to do more and better work in less time and enjoy doing it. It did a great deal, I am sure, to promote the growth and progress of this country.

"We are still proud of the record of the Model T Ford car. If we were not, we would not have continued to manufacture it so long. But 1927 is not 1908. It is not 1915. It is not even 1926.

We have built a new car to meet modern conditions

"We realize that conditions in this country have so greatly changed in the last few years that further refinement in motor car construction is desirable. So we have built a new car. To put it simply—we have built a new and different Ford to meet new and different conditions.

"We believe the new Ford car, which will be officially announced on Friday of this week, is as great an improvement in motor car building as the Model T Ford was in 1908.

Smart new low lines and beautiful colors

"The new Ford is more than a car for the requirements of today. It goes farther than that. It anticipates the needs of 1928, of 1929, of 1930.

"The new Ford car is radically different from Model T. Yet the basic Ford principles of economy of production and quality of product have been retained. There is nothing quite like the new Ford anywhere in quality and price.

"The new Ford has exceptional beauty of line and color because beauty of line and color has come to be considered, and I think rightly, a necessity in a motor car today. Equally important is the mechanical beauty of the engine. Let us not forget this mechanical beauty when we consider the beauty of the new Ford.

"The new Ford has unusual speed for a low-price car because present-day conditions require unusual speed.

"The world moves more quickly than it used to. There are only so many hours in the day and there is much to be done.

"Fifty and sixty miles an hour are desired today where thirty and forty would have satisfied in 1908. So we are giving you this new speed.

Quiet and smooth-running at all speeds

"The new Ford will ride comfortably at fifty and sixty miles an hour. It has actually done sixty-five miles an hour in road tests.

"Since modern conditions demand more speed, they also demand better brakes to balance this speed. So we are giving you four-wheel brakes in the new Ford.

"The new Ford will be quiet and smooth-running at all speeds and you will find it even easier to handle in traffic than the old Model T Ford.

"The new Ford has durability because durability is the very heart of motor car value. The Ford car has always been known as a car that will take you there and bring you back. The new Ford will not only do that, but it will do it in good style. You will be proud of the new Ford.

"THIS new Ford car has not been planned and made in a day. Our engineers began work on it several years ago and it has been in my mind much longer than that. We make automobiles quickly when we get in production. But we take a long time planning them. Nothing can hurry us in that. We spent twelve years in perfecting our former Model T Ford car before we offered it to the public. It is not conceivable that we should have put this new Ford car on the market until we were sure that it was mechanically correct in every detail.

"Every part of it has been tested and retested. There is no guessing as to whether it will be a successful model. It has to be. There is no way it can escape being so, for it represents the sum total of all we have learned about motor car building in the making of 15,000,000 automobiles.

The new Ford will sell at a low price

"The price of the new Ford is low in accordance with the established Ford policy. I hold that it is better to sell a large number of cars at a reasonably small margin of profit than to sell a few cars at a large margin of profit.

"We never forget that people who buy Ford cars are the people who helped to make this business big. It has always been our policy to share our profits with our customers. In one year our profits were so much larger than we expected that we voluntarily returned $50 to each purchaser of a car. We could never have done that if this business had been conducted for the sole benefit of stockholders rather than to render service to the public.

"No other automobile can duplicate the new Ford car at the Ford price because no other manufacturer does business the way we do.

"We make our own steel—we make our own glass—we mine our own coal—we make virtually every part used in the Ford car. But we do not charge a profit on any of these items or from these operations. We would not be playing fair with the public if we did so. Our only business is the automobile business. Our only profit is on the automobile we sell.

"WE ARE able to sell this new Ford car at a low price because we have found new ways to give you greater value without a great increase in our own costs.

"We did not set out to make a new car to sell at such-and-such a figure. We decided on the kind of car we wanted to make and then found ways to produce it at a low price.

"The new Ford car, as I have said, will be officially announced on Friday of this week. In appearance, in performance, in comfort, in safety, in all that goes to make a good car, it will bear out everything I have said here. We consider it our most important contribution thus far to the progress of the motor industry, to the prosperity of the country, and to the daily welfare of millions of people."

Henry Ford

FORD MOTOR COMPANY
Detroit, Michigan

© 1927, Ford Motor Company

Births and Baby Deaths Decline

ALTHOUGH fewer babies were born in England and Wales in 1926 than in the previous year, the rate of infantile mortality was considerably lower.

Magazine Page

The Heavy-Drinking Oyster

IF THE water is not cold an oyster drinks about 80 quarts of water daily, but if the water is below 45 degrees, it is believed to go without drinking.

HOW TO KEEP WELL

by Royal S. Copeland, M.D.
U.S. Senator from New York

Right Use of Handkerchief Prevents Infection

HAVING occasion to call on a friend, I found his young son in bed. On my inquiry as to what was wrong, the lad said he had a cold. Asked how he got it, the reply was: "Caught it from a boy."

DR COPELAND

Here was a well-informed youngster. He didn't get his feet wet, sit in a draft of cold air, or catch it one of the other ways commonly blamed for a cold. The boy knew he caught it from a playmate.

When everybody knows that colds are "catching," then everybody will seek to avoid them. They will learn, too, what it is they must do to escape colds.

It makes me shiver when I see what happens so frequently in this benighted world. A lady gets out of an automobile, announcing to her inquiring friends and family, "I'm all right except for a terrible cold." Then with intimate impartiality she presses sweet and juicy kisses upon the willing lips of the assembled group.

If she had a revolver in each hand and proceeded to take a shot at each of the family, she'd be arrested. But she bombards them with the germs of acute illness and nobody says a word.

"Caught it from a boy." These words tell the story. "Caught it from a girl," is all we need to add. That is the way a cold comes—it is passed on from another human being.

Everybody having a cold is a dangerous associate. He needn't be, but he is. He is dangerous because he fails to do the simple things essential to the protection of society.

Almost all the infections, the "catching" diseases, are conveyed by the moisture from the nose, mouth and throat. Whenever these secretions in the moist state are brought in contact with the nasal tissues, lips or tongue of another, there is great danger of infecting that person.

You can see that the air and the hands are the chief means of transmitting the germ-laden moisture. To sneeze into the air, to cough, to talk loudly—any one of these acts will spray into the atmosphere thousands of droplets of moisture, each drop teeming with disease-producing agents.

To sneeze or cough into the palm of the bare hand covers the skin with infective material. This may be passed on to the hand of another, or to a door knob, a street car hanger strap, or some other object which may convey it to another's hand. From that hand it goes to the nose or mouth and the damage is done.

If you have a cold, use a multitude of handkerchiefs or squares of gauze. Never sneeze or cough without covering the face with this cloth.

Keep your own hands clean so that your dangerous secretions will not be carried to others.

If you are free from colds, keep your hands from your face. Never eat without washing them first. Wash your face and hands thoroughly several times a day.

These are a few suggestions about colds. Ponder them and be governed accordingly.

Answers to Health Queries

J. N. Q.—What do you advise for gaining weight?

A.—Eat plenty of good nourishing food, including milk, cream, eggs, fresh vegetables and fruits. Drink water between meals. Exercise daily in the open air and sleep as many hours as possible in a well-ventilated room. Avoid overfatigue and worry. Take cod-liver oil as a general tonic.

* * *

M. M. T. Q.—What will overcome constipation?

2.—What causes black spots before my eyes and dizziness?

A.—Proper dieting. For particulars send a self-addressed, stamped envelope and repeat your question.

2.—This trouble is usually due to biliousness. You must avoid sweets, excessive starch, coffee and tea. For full details send a self-addressed, stamped envelope and repeat your question.

(Copyright, 1927, Newspaper Feature Service, Inc.)

Fay King Tells Truth About Flashy Spenders

IT'S NOT HOW HE STANDS WITH THE NIGHT CLUB CAPTAINS, BUT HOW HE STANDS WITH HIS BOSS THAT COUNTS!
FAE-KING
BUT HES SO SLOW AND SUCH A TIGHT WAD!
LOTS OF "SLOW GUYS" ARE PUTTING MORE AWAY IN THE BANK THAN THESE BOOBS WHO BURN A BANKROLL ON BROADWAY!
MANY A GIRL MARRIES A GOOD TIME GUY AND THINKS HER LIFE WILL BE ONE LONG LAUGH. BUT IT USUALLY TURNS OUT TO BE ONE LONG CRY!

By FAY KING.

FOOLISH girls still fall for the flash roll.

If a fellow takes them out and squanders $50 or $60 in some night club the girls think he must be a millionaire!

If a "slow guy" asks them out, and glides them into a good table d'hote dinner and drives a cheap car which he OWNS, they are not likely to give him much of a tumble.

If they would only get wise and realize that it is better to judge a man by his income than his outpay!

The man who does not know the value of money seldom knows the worth of anything else.

A lot of these "slow guys" have got more in the bank than these bankroll boobs will ever have!

It's not the attention he gets in a night club that counts, it's the attention he gets in the business world. It's what the boss thinks of him that is going to matter when he marries.

The unhappiest girls you'll ever meet are those married to some fellow who has a bank roll today and coffee and rolls tomorrow.

They live high while it lasts and lie low when it's gone.

A lot of these birds who are so popular with the gang are a grouch in the home. They'll pay the big check with a grin, but, oh, how they kick when the rent is due or the kids need new Winter coats!

The young couples that you see happily eating a sensible Sunday dinner together in some plain little restaurant will be taking a trip around the world together some day.

While a lot of these "wise" wasters will be sitting around some cheap lodging house wishing they had their "lives to live over again"—DIFFERENTLY!

MEDITATIONS of a MARRIED WOMAN

by HELEN ROWLAND

FIFTY-SEVEN VARIETIES OF MARRIAGE

IT LOOKS as though we should soon have 57 varieties of marriage.

* * *

Everybody is suggesting "modern improvements" for the dear old institution, all of them guaranteed to make it more comfortable and practicable for this age of speed.

* * *

There is the "companionate" or short-time marriage, which carries a nice divorce-coupon or return trip ticket attached to your marriage certificate. The Take-it-and-leave-it marriage! If you don't like the service or the scenery, all you have to do is to get right off at the first station and run back to the old job and Mother.

HELEN ROWLAND

* * *

A perfectly lovely "ladies change!" All the comforts of home for the men and none of its responsibilities! All of the honors of matrimony for the women, and none of its monotony! And WHAT a delightful chance for the average man to realize his beautiful dream of impersonating old King Solomon!

* * *

And there is the "part-time marriage," in which you keep separate establishments, and see each other only every other Tuesday, by telephone appointment and on Mondays and Wednesday in January, by special invitation. The perfect union of two artistic souls!

* * *

Well, even two authors or two actors or two musicians could live happily together, forever, if they could manage to keep SEPARATED most of the time. That's a cinch!

* * *

And there is the progressive marriage—the "Now-you've-got-me-and-now-you-haven't" marriage, which begins in Palm Beach and ends in Reno or Paris or a society scandal.

* * *

And, last but most interesting, there is the "now-and-then" marriage. The "hit-or-miss" marriage. The "Come-and-see-me-when-you-can-maybe-I'll-be-home" marriage, recently introduced by a popular writer and a popular actress.

* * *

Every day, somebody pops up with a brand new "dee-vice" for making matrimony safe for the world!

* * *

And every little "dee-vice" turns out to be a plan for making it possible for you to be "just a little bit married."

* * *

But you CAN'T be just a little bit married, any more than you can be just a little bit honest or a little bit dead!

* * *

It does not matter in what form you take your marriage, so that you take it seriously. But don't try to take it as a JOKE.

* * *

Because marriage is NO JOKE! Neither is it an avocation. Either it's a life-work, a life-partnership, and a life-companionship—or it isn't MARRIAGE! It's something else, again.

(Copyright, 1927, King Features Syndicate, Inc.)

The Sun-Telegraph Fifteen Cent Pattern

5956

A BECOMING SCHOOL FROCK.

Wool crepe or jersey, also velveteen or silk crepe may be used for this design.

The pattern is cut in four sizes: 8, 10, 12 and 14 years. A 12-year size will require 3¼ yards of 36-inch material. To face collar with contrasting material will require ⅛ yard 17 inches wide.

Pattern mailed to any address on receipt of 15c in silver or stamps.

COUPON.

This pattern will be sent on receipt of 15 cents (silver or 2c and 1c stamps). Make number, name, address, etc., plain. Send to Pattern Department, The Pittsburgh Sun-Telegraph, Pittsburgh, Pa.

No. 5956. Size.....

Name .....

Street and No. .....

City ..... State .....

Govern Yourself

By LUCY LOWELL

"WHOM the gods would destory," goes an old proverb, "they first make mad."

That is, whom the gods wish out of the way they anger and so allow him to destroy himself. For it is not a super-human intelligence which destroys; it is the blind, uncontrolled force one holds within himself and allows to take possession of his own intelligence which is destructive. An unintelligent force; for no raging emotion ever is intelligent.

Read the truth as put down by St. Mark!

"Do ye not perceive that whatsoever thing from without entereth into a man it cannot defile him . . . that which cometh out of the man, that defileth him. For from within, out of the heart of man proceed evil thoughts . . . murders, thefts, covetousness, wickedness, deceit . . . pride, foolishness; all these evil things come from within and defile the man."

Thus the gods, or what the gods stood for when the proverb was written, have no power to destroy. But, being cunning, they manage to rouse in man such noisome things as he allows to lurk in his heart, and these destroy.

The safeguard, obviously, is for the man to clear his heart of all which might be destructive. And this, of course, is a life work.

"If you would be revenged of your enemy, govern yourself," said Benjamin Franklin. Which is another way of stating the truth.

One who acts under compulsion of anger—and what fantastic things anger will make one do!—always lives to regret.

Nor does it help to say afterward, "I was sore when I did that and allowance must be made." Others seldom make allowance and even if they do such tolerance will not wipe out a wrong.

This is written down upon the doer's spirit and great are the hardships he must endure to wipe it away.

(Copyright, 1927, King Features Synd., Inc.)

Panocha

Put four cupfuls of brown sugar into a saucepan with a cupful of rich milk and boil seven minutes. Stir in a tablespoonful of butter, a teaspoonful of vanilla, and two cupfuls of chopped English walnuts. Beat until it is creamy, then pour into a buttered pan to cool.

Oyster Salad

Take a dozen and a half of freshly opened oysters and scald them in their own liquor for three minutes, drain and cool. When cold cut each oyster in four pieces with a sharp knife, add a small cupful of celery cut fine, a tablespoonful of capers, a tablespoonful of French dressing, the juice of an onion, and when mixed add just enough heavy mayonnaise to bind. Then fill little pepper-cups with the salad, set them on lettuce leaves and garnish with stuffed olives.

(Advertisement.)

Dries Up Colds In a Few Hours

The most disagreeable and embarrassing part of a cold is that constant nasal discharge, which you can now stop in a few hours with Aspironal, the latest and most scientific "Liquid Cold Remedy."

Aspironal is guaranteed to stop the irritation that causes sneezing and nasal discharges; dispel the congestion and relieve grippy, neuralgic pains, at the same time causing a gentle and complete evacuation of the liver and bowels.

Aspironal is sold and guaranteed by all druggists. Price 50c and $1.00. Get relief or get your money back.

Gives new zest to CORNED BEEF and CABBAGE - HAMBURGER PORK CHOPS

GULDEN'S Mustard

(Advertisement.)

A THREE DAYS' COUGH IS YOUR DANGER SIGNAL

Persistent coughs and colds lead to serious trouble. You can stop them now with Creomulsion, an emulsified creosote that is pleasant to take. Creomulsion is a new medical discovery with twofold action; it soothes and heals the inflamed membranes and inhibits germ growth.

Of all known drugs, creosote is recognized by high medical authorities as one of the greatest healing agencies for persistent coughs and colds and other forms of throat troubles. Creomulsion contains in addition to creosote, other healing elements which soothe and heal the infected membranes and stop the irritation and inflammation, while the creosote goes on to the stomach, is absorbed into the blood, attacks the seat of the trouble and checks the growth of the germs.

Creomulsion is guaranteed satisfactory in the treatment of persistent coughs and colds, bronchial asthma, bronchitis and other forms of respiratory diseases, and is excellent for building up the system after colds or flu. Money refunded if any cough or cold is not relieved after taking according to directions. Ask your druggist.

Los Angeles, Calif.
June 27, 1927

I used to suffer a great deal with headaches. Some time ago my physician prescribed a small dose of Pluto each morning in hot water. Thanks to Pluto, I have not had a headache in more than a year.

Florence Shurman

ROYAL S. COPELAND, M. D.
U. S. Senator from New York and formerly Health Commissioner of the City of New York

Dr. Copeland says: "Mineral waters of the right sort are preferable to many of the cathartic compounds on the market. Their power to overcome the immediate effects of constipation is unquestioned. They are soothing and healing to the tissues. Sugar coated pills are pleasant to take which may add to their danger. That is the reason they are coated with sugar. They are no less drastic and habit-forming because they appeal to the taste. Mineral waters pass through the system, doing nothing else but to flush and cleanse the intestinal tract."

Nature's Bounty

Pluto Water Bringing Health and Happiness to Millions

How often you hear "Give Nature a chance." In the hurly-burly of today we too often disregard nature's command for the elimination of waste. Gradually we find ourselves in the grip of constipation, with headaches, dizziness, inertia, sallowness and other ills, often serious, penalizing our carelessness.

Thousands in desperation resort to drugs to force nature to function. The habit grows and unless arrested enslaves its victim. The unfavorable effect of drugs on the body will be noted in an extract from a Bulletin herewith of a national authority on public health.

Pluto is a water laxative. It loosens, cleans and flushes the waste accumulations. Its *mineral content* makes it practically a "non-absorptive", passing intact through the stomach and intestines. It is pleasant, prompt, gentle, complete and non-habit forming.

Never be without it. Constipation is the mother of too many diseases to disregard its dangers. Pluto Water is bottled at French Lick Springs, Ind. Sold at all drug counters and at fountains.

PLUTO WATER *America's Physic*

When Nature Won't, PLUTO *Will*

FAVORITE RECIPES

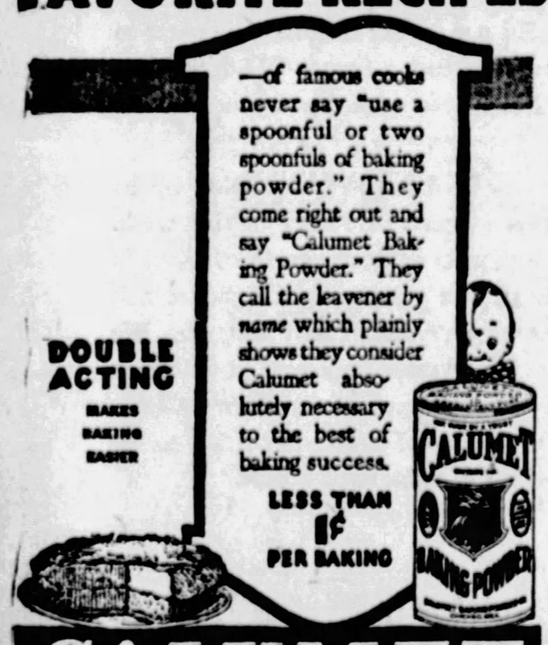
—of famous cooks never say "use a spoonful or two spoonfuls of baking powder." They come right out and say "Calumet Baking Powder." They call the leavener by *name* which plainly shows they consider Calumet absolutely necessary to the best of baking success.
LESS THAN 1¢ PER BAKING
DOUBLE ACTING
MAKES BAKING EASIER
CALUMET
BAKING POWDER

CALUMET
THE WORLD'S GREATEST
BAKING POWDER
SALES 2½ TIMES THOSE OF ANY OTHER BRAND

WHAT'S the ANSWER?

1. What portion of an iceberg floats above water?
2. What is the next numerical division after "trillion?"
3. Who was Zoroaster?
4. What was the "Holy Grail" of Arthurian legend?
5. What was the empire of Muscovy?
6. By whom are the laws for the District of Columbia made?
7. For whom is Wednesday named?
8. Who said: "If winter comes, can spring be far behind?"
9. What is the oldest town in the United States?
10. For what is the city of Dresden famous?

The answers to these questions may be found in tomorrow's paper.

Here are the answers to yesterday's questions.

1. Sigmund Freud is popularly known for his work on the subject of dreams and the sub-conscious mind.
2. The pearl is found in mollusks.
3. The earth rotates on its axis from West to East.
4. Chopin and Debussy are famous for their short piano pieces.
5. Robin Hood appears in "Ivanhoe" by Sir Walter Scott.
6. A prestidigitator is a juggler or a conjurer.
7. We get exactly a pound of ice from a pound of water, but the ice occupies a little larger volume.
8. Specific gravity is the weight of a body compared with the weight of the same volume of water.
9. Athens is the capital of Greece.
10. Louis XIV, of France, said, "L'Etat, c'est moi."

(Copyright, 1927, King Features Synd., Inc.)

For the Lovelorn

Undecided

DEAR MISS GALE:

I am going to ask you for some advice. I am a girl 19 years old and keeping steady company with a fellow six years my senior. I have been going with him for eight months and he asked me to marry him, but I am afraid to because he always teases me about his girl friends, and I think he would not make a very ideal husband. I agree with you on the kissing question.

UNDECIDED.

You are too young to marry, anyway, my dear. Wait for two or three years and you will be more sure of yourself.

America Forever

DEAR MISS GALE:

Have just finished reading a letter in your column signed "The Man With the Sardonic Smile," and plainly speaking, it did make my blood boil. What right has he to come over here from Britain and say that "Our younger generation is devoid of even the fundamentals of decency?" Come on, all you American fellows and girls, won't you give this radical fellow a piece of your mind? Listen, does not the younger generation of Britain have its faults? I am a college miss, just 21 and pretty, and if I were near you I would certainly make you swallow some of your harsh statements concerning our college graduates. And I'm sure I have a great number of backers. AMERICA FOREVER.

I quite agree with you in your stand for our young people, my dear.

(Advertisement.)

YES, POSLAM STOPS ITCHING INSTANTLY!!

The healing, concentrated Poslam medication sinks right into the skin, stops itching INSTANTLY and soon clears away all traces of eczema or other stubborn, unsightly eruption. Wonderful for pimples. At all druggists, 50c. Get a box today.

FREE Write for special test box. POSLAM CO., 245 West 47 Street, New York City

MONDAY'S RADIO PROGRAM

EASTERN STANDARD TIME.

LOCAL

1:30 P. M.

WJAS (270)—Edgar Guest poem.

(Advertisement.)

They Called Her Scrawny But Not for Long

Is your face drawn and pinched? Your skin flabby? Are your cheeks sunken with great hollows under the eyes? Does your figure show unbecoming angles instead of the softly rounded slimness of youth?

All these conditions rob you of attractiveness and make you look old. But worst of all, these may actually be the symptoms of simple anaemia—that dread ailment so often suffered by women.

There's nothing so good as McCoy's Tablets to put on firm flesh, round out face and figure and build up rich, red blood.

So if you need a few pounds of flesh to round out the hollows, if you want to get back old-time energy and health, get a box of McCoy's Tablets today. Just a short treatment will make you look and feel like a new person.

McCoy takes all the risk — Read this ironclad guarantee. If after taking 4 sixty cent boxes of McCoy's Tablets or 2 One Dollar boxes any thin, underweight man or woman doesn't gain at least 5 pounds and feel completely satisfied with the marked improvement in health—your druggist is authorized to return the purchase price.

The name McCoy's Cod Liver Oil Tablets has been shortened—just ask for McCoy's Tablets at May's Drug Stores, or any drug store in America.

1:40 P. M.

WJAS (270)—Music.

2:00 P. M.

KDKA (316)—Chicago Livestock Exposition.

4:00 P. M.

KDKA (316)—Time. Markets.
WCAE (517)—Studio recital.
KQV (279)—Music hour.

4:30 P. M.

WCAE (517)—Studio recital.

5:00 P. M.

WCAE (517)—Children's hour.

6:00 P. M.

KDKA (316)—Little Symphony.
WCAE (517) — Waldorf-Astoria music.
KQV (297)—Household talks.

6:15 P. M.

KQV (297)—Music review.

7:00 P. M.

WCAE (517)—Orchestra.

7:30 P. M.

KDKA (316)—Hoxy's Gang.

8:00 P. M.

KQV (279)—Songs.

8:30 P. M.

WCAE (517)—Time. Vocal music.

9:00 P. M.

KDKA (316)—Concert from WJZ, New York.
WJAS (270)—Orchestra.

9:30 P. M.

KDKA (316)—Macy and Ryan, entertainers.
WCAE (517)—General Motors program.

10:00 P. M.

KDKA (316)—Time. Weather.
WJAS (270)—Popular and classical music.

10:30 P. M.

WCAE (517)—Orchestra.

11:00 P. M.

WCAE (316)—Victor Lopez and orchestra.
WJAS (270)—Twin Note Recordings.

OUTSIDE PITTSBURGH

6:00 P. M.

WIP (396) Philadelphia—Concert.
WWJ (353) Detroit—Dinner concert.
WTAM (390) Cleveland—Dance orchestra.
WJZ (454) New York—Orchestra.
WCAE (361) Philadelphia—Pennsylvania orchestra.
WHN (360) New York—Orchestra.

6:15 P. M.

WLS (344) Chicago—Organ.
WBZ (333) Boston—Ensemble.
WOR (422) Newark—Bird King Cole.

6:30 P. M.

WJR-WCX (441) Detroit—Ensemble.
CFCA (357) Toronto—Santa Claus.
WGY (380) Schenectady—Dinner concert.
WHN (360) New York—Ensemble.

6:50 P. M.

WGHP (349) Detroit—Orchestra.

7:00 P. M.

WDAF (370) Kansas City—School of the air.
WJR-WCX (441) Detroit—Minstrels.
WBVA (254) Richmond—Orchestra.
WTAM (390) Cleveland — Light opera program.
WOW (366) Omaha—Organ.
WMAQ (447) Chicago—Organ.
WCCO (405) Minn.-St. Paul—Boy Scouts.
WPG (273) Atlantic City—Dinner music.
WBOD (246) Chattanooga—Band hour.
WJH (400) Washington—Orchestra.
WLS (344) Chicago—Sisperbell.
WCAE (361) Philadelphia—Golden Dragon orchestra.
KWA (384) Shenandoah—Ruby trio.
WWNC (297) Asheville—Spencer trio.
WOR (422) Newark — Commodore entertainers.
WJAX (322) Jacksonville—Vitaphone.

7:10 P. M.

WEAF (492) New York—Columbia University talk.
WGN (306) Chicago—Punch and Judy.

7:15 P. M.

KOIL (278) Council Bluffs—Dance music.
CFCA (357) Toronto—Organ.
WWJ (353) Detroit—Music.
WABC (316) New York—Boy Scouts.
WSM (341) Nashville—Bedtime story.

7:30 P. M.

WCCO (405) Minn.-St. Paul—Dinner concert.
WEAF (492) New York—String quartet.
WJZ (454) New York—Roxy's Gang.
KFAB (389) Lincoln—Good Will program.
WCAU (261) Philadelphia—Instrumental program.
WBBM (389) Chicago—Orchestra.
WJAX (322) Jacksonville — Children's program.
KYW (536) Chicago—Dinner concert.

7:35 P. M.

WGN (306) Chicago—Ensemble, string quintet.

7:45 P. M.

WGHP (349) Detroit—Lady Moon.
WMAQ (447) Chicago—Orchestra.

8:00 P. M.

WOS (422) Jefferson City—Studio; talk.
WFAA (800) Dallas—Orchestra.
WDAF (370) Kansas City—Air frolics.
WWJ (353) Detroit—Studio.
WGHP (349) Detroit—Organ.
WGR (302) Buffalo — Jenny Wren program.
WEAF (492) New York—Touring Italy.
WCAU (261) Philadelphia—Orchestra.
KWA (384) Shenandoah—Apple sauce twins.
WWNC (297) Asheville—News; popular music.
WJAX (322) Jacksonville—Recital; old-time fiddlers.

8:10 P. M.

WEAF (492) New York—Air frolics.

8:15 P. M.

WOR (422) Newark—Krueger's Lieders.

8:20 P. M.

KTHS (384) Hot Springs—Dornberger orchestra.
WHAS (461) Louisville—Studio concert.
KOA (326) Denver—Dinner concert.
WCCO (405) Minn.-St. Paul—Vagabonds.
WLW (476) Cincinnati—Minstrels.
WBOD (246) Chattanooga—Ensemble.
WEAF (492) New York—Gypsies.
WWNC (297) Asheville—Old-time music.

9:00 P. M.

KTHS (384) Hot Springs—Roanoke Negro quartet.
WHAS (461) Louisville—Orchestra.
WJR-WCX (441) Detroit—Hawaiian trio.
WBVA (254) Richmond—Talk; piano; organ.
WOW (366) Omaha—Yaseen twins.
WBAL (283) Baltimore—Music, soloist.
WFG (273) Atlantic City—Studio music.
WBOD (246) Chattanooga—Hawaiian trio.
WJZ (454) New York—Instrumental soloist.
WBZ (333) Boston—Shriners band.
KWA (384) Shenandoah—Old-time music.
WWNC (297) Asheville—Happiness girls.
WHN (360) New York—Philosopher; theater orchestra.
WOR (422) Newark—Orchestra.
WSM (341) Nashville—Orchestra.

9:30 P. M.

WOS (422) Jefferson City—Studio.
KOA (326) Denver — Appreciation program.
WBOD (246) Chattanooga—Studio.
WEAF (492) New York—Family party.
WBZ (333) Boston—Ladies quartet.
WBNC (297) Asheville—Bridge.
WSMB (222) New Orleans—Varied music.

9:45 P. M.

WLW (428) Cincinnati—Organ.

10:00 P. M.

WOS (422) Jefferson City—Military band.
WFAA (800) Dallas—Bon-Ton quartet.
KFI (469) Los Angeles—Johnston music co.
KOA (326) Denver — Instrumental program.
WFG (273) Atlantic City—Studio music.
WJZ (454) New York—Studio.
KMA (394) Shenandoah—Mixed quartet.
WHN (360) New York—News; crooning contralto.
WOR (422) Newark—Musical album.

10:15 P. M.

WBVA (254) Richmond—Four Deuces.
KOA (326) Denver—Xylophone quartet, soloist.

10:30 P. M.

WDAF (370) Kansas City—Concert orchestra.
WTAM (390) Cleveland—Dance orchestra.
WOW (366) Omaha—Studio.
WCCO (405) Minn.-St. Paul—Vocal, piano.
WFG (273) Atlantic City—Band.
WBOD (246) Chattanooga—Frolic.
WJH (400) Washington—Davis orchestra.
WBZ (333) Boston—Troubadours.
WSM (341) Nashville—Frolic.

10:45 P. M.

WHN (360) New York—Vaudeville.

11:00 P. M.

WOS (422) Jefferson City—Ramblers.
WJR-WCX (441) Detroit—Along Tin Pan Alley.
KFI (469) Los Angeles—Pacific network.
WBVA (254) Richmond—Orchestra.
WJZ (454) New York—Slumber music.
WCAU (261) Philadelphia—Orchestra.
WSMB (226) New York—Orchestra.
WOR (422) Newark—Troubadours.

11:10 P. M.

WJAX (322) Jacksonville—Organ.

11:30 P. M.

WJR-WCX (441) Detroit—Good Will trio.
WFG (273) Atlantic City—Dance orchestra.

12:00 MIDNIGHT.

KOIL (278) Council Bluffs—Dance music.
KFI (469) Los Angeles—Semi-classic hour.

12:45 A. M.

WDAF (370) Kansas City — Nighthawk frolic.

1:00 A. M.

KFI (469) Los Angeles—Packard orchestra.

Come to

GENERAL MOTORS

Family Party

tonight

at 9.30

Eastern Standard Time
(8.30 Central Standard Time)

WEAF
WCAE
and 26 other stations

To the General Motors family are:

Chevrolet · Pontiac · Oldsmobile
Oakland · Buick · LaSalle · Cadillac
Fisher Bodies · General Motors Trucks · Yellow Cabs and Coaches
Frigidaire Electric Refrigerators
Delco-Light Electric Plants

"RADIO SERVICE"
PITTSBURGH
8 WOOLWORTH BUILDING
Diamond and East Ohio Sts., N. S.
Phone Fairfax 8788
Authorized Music Master Service

TALKS FOR DEAF

MISS MARJORIE MURPHY

Miss Murphy played one of the strangest roles in the history of Boston courts when she acted as interpreter for seven deaf youths charged with disturbing the peace.

"TEX" RICKARD

World Famous Sports Promoter, writes:

"Lucky Strikes never injure my throat. Many of my friends in all walks of life use and enjoy them."

Tex Rickard

Photo by Underwood & Underwood

You, too, will find that LUCKY STRIKES give the greatest pleasure —Mild and Mellow, the finest cigarettes you ever smoked. Made of the choicest tobaccos, properly aged and blended with g skill, and there is an extra process—"IT'S TOASTED" —no harshness, not a bit of bite.

MADE OF THE CREAM OF THE TOBACCO CROP

"It's toasted"

No Throat Irritation-No Cough.

KAUFMANN'S

FIFTH AVENUE PITTSBURGH

BASEMENT

"Economy Day"

KAUFMANN'S "Economy Days" have come to mean the biggest shopping days of the month for our Basement shoppers. To-morrow, greater crowds than ever are expected, for, with Christmas only a month ahead, and so many gifts to buy, you certainly cannot pass up the remarkable opportunities we offer. All items presented are good, wanted merchandise of known quality.

Men's Wool and Rayon Sox, 3 for $1
Also fancy reinforced toes and heel for wear; in colors; some slightly irregular, others perfect of very much better grade.

Children's Rayon Hose, 4 for $1
Plaited Hose in black, cordovan and beaver shades—all first quality of much better grade.

Children's Pants, 4 for $1
Heavily fleeced—finely ribbed, slightly soiled. Also including black fleeced pants in sizes 8 to 12 only.

Women's Vests, 2 for $1
Rayon and cotton—of medium weight—in low neck sleeveless styles. Sizes 36 to 44.

Women's Underm u s-lins, 2 for $1
Gowns, chemise, bloomers and stepins. Of soft nainsook. Attractively trimmed. Also rayon vests. All sizes.

Women's Flannelette Gowns $1
Well made garments of heavy quality flannelette in blue or pink stripes. Attractively trimmed. Regular and extra sizes.

Women's Flannelette Skirts, 2 for $1
Also slips—heavy quality striped flannelette in blue or pink—flounce of same material—regular and extra sizes.

Men's Underwear, each $1
Lambswown fleece lined shirt, sizes 36 to 46. Drawers, 34 to 44. Warranted fast color. Economy Day.

Children's Middies, each $1
Made of Lonsdale jean, regulation. Co-ed styles in white only. Copen in regulation style, sizes 6 to 22, 42, 44.

Boys' Lined Knickers, pair $1
Sturdy knickers, lined for extra warmth and wear. All seams reinforced. Regularly 1.65. Sizes 8 to 16.

Brassieres and Bandeaux, 4 for $1
Fancy stripes and crepe, in hook front and hook back styles. White and colors. Sizes 32 to 44.

Girdles and Combilets, each $1
Rayon stripes. Girdles, sizes 24 to 34. Combilets, sizes 32 to 46. Economy Day Special.

Men's Union Suits, each $1
Elastic ribbed, long sleeves and ankle length in random, grey and ecru, closed crotch, flat lock seams. First quality, sizes 34, 36 and 38.

Charleston Aprons, 4 for $1
Of prints, dots or flowered designs. Slightly soiled, but wear or appearance are not impaired.

Women's Part Wool Union Suits $1
Regularly 1.59. Part wool, rayon and cotton in low neck, sleeveless, knee length styles. Sizes 36 to 44.

Sample Sacques & Sweaters $1
Hand crocheted of wool yarns trimmed with dainty silk edgings and rosebuds. Values 1.50 to 2.00.

Crib Blankets, 2 for $1
Good grade of cotton in pink, blue or white colors — sizes 30x40. Economy Day.

Infants' Flannelette Wear, 3 for $1
Gowns, slips and kimonas of flannelette, pink or blue trimmed—in long or short styles.

Rubber Pants, 4 for $1
Jiffy knit baby pants in white or flesh—medium and large sizes, slight irregulars of 50c grade.

Infants' Cashmere Hose, 4 for $1
Wool hose in white only, sizes 4 to 6½. Slight irregulars of 60c grade.

Children's Pajamas, pair $1
Heavy quality flannelette in all wanted colors — neat striped and floral patterns. Sizes 2 to 12 years.

Silk and Cotton Cantons, 4 yds. for $1
36-inch dobby patterns. Suitable for lining or comfort coverings. Not all colors included in this lot.

Cotton Comfort Challies, 6 yds. for $1
Full pieces, also miscellaneous wash fabrics in short lengths, including crepes, voiles, leno checks, print and dimities.

Pillow Cases, 6 for $1
42x36 plain hemmed pillowcases. Of a close, durable quality and fully bleached. Economy Day.

56 Winter Coats

Regularly Sold for 39.50

$23

Dress coats in straightline models. Of venise with fox mushroom collar and cuffs, suede, with jackel shawl collar and cuffs. Good warm coats — fully lined and interlined.

Shades of Grackle, Black, Tan, Wood Brown, Green, Raindeer

Sizes 14 to 40

(Kaufmann's—Basement Store)

Ruffle Curtains

5 Pieces Complete

$1

Sheer white scrim, self ruffles and blue, rose, gold rayon edge. Double ruffle valance and tie-backs to match. 2¼ yards long.

(Basement Store)

Men's Pajamas

Of Domet Flannel

$1

In neat pink and blue striped effects. Rayon frog trims—cut full, roomy. All sizes.

(Basement Store)

Silk Stockings

All Full-Fashioned

$1

Wanted colors—some silk to hem, others lisle toes, heels, garter tops. Irregulars 1.50, 1.65 grade.

(Basement Store)

Women's Scarfs

Crepe de Chine—Georgette

2.59

In a variety of prints and plain colors with fringe and hemstitched hems. Regularly 2.98.

(Basement Store)

Girls' Flannel Dresses

Ideal for School Wear

1.00

Straightline and belted models of Bates' flannel. Trimmed in contrasting materials, peter pan collars, pockets—finished seams and deep hems. Sizes 7 to 14 years.

Girls' Raincoat Slickers

Of good rubber, warranted for durability, large collar, two patch pockets. Shades of red, green and blue. Sizes 7 to 16.

2.95

(Kaufmann's—Basement Store)

Women's Pumps

Less Than ½ Price

2.49

Also women's low shoes and girls' low shoes and pumps. 400 pairs in assorted lots. Most all sizes.

(Basement Store)

Blanket Robes

For Tots, 1 to 6 Years

$1

Good assortment in light or dark shades, trimmed with silk bindings and silk cords.

(Basement Store)

Small Boys' Shoes

Regularly Sold for 4.00

1.95

Over 200 pairs in tan or black leathers. Very serviceable. Sizes 9½ to 12½.

(Basement Store)

Children's Shoes

Less Than ½ Price

$1

Also styles for children. Over 400 Pairs in assorted lots. Not all sizes in every style.

(Basement Store)

Men's Quality Shirts

"Seconds" $1 to $1.50 Grade

69c

Collar-attached and neckband styles. Mostly plain white broadcloths. Madras and fine count percales—stripe and neat checkered effects. Sizes 14 to 17, but not in each style.

Men's Flannel Shirts

In grey and khaki—wool mixed. Full cut—warranted color fast. Sizes 14 to 17.

1.00

(Kaufmann's—Basement Store)

White Shaker Flannel, 6 yds. for $1
36-inch width, in white only. Also 36-inch light striped outing flannels. Double fleeced quality.

Turkish Towels, 3 for $1
22x44 and 22x47 inches, extra long bath towels, heavy and absorbent and come with various fancy colored borders.

All Linen Glass Towels 6 for $1
18x27 inch size with neat blue or pink checks, with borders. Are absorbent and leave no lint. Economy Day only.

Turkish Towels, 7 for $1
16x36 inch plain white Turkish towels, soft and absorbent; an unusual opportunity to replenish supply for every day use.

Plaid Blankets, each $1
66x80 size. Tan and white, part-wool plaid blankets. Cut and whipped single. Will wear and launder well.

Pillow Cases, 2 for $1
Hand-embroidered "Porto-Rican" pillow cases. Various patterns and colors to choose from at this price.

Baby Blankets, each $1
26x30 inch size, white only, —heavy and warm, with satteen binding to match. Economy Day.

Ripple Bed Spreads, each $1
80x105 Ripple bed spreads. Comes only in blue or green stripes, alternating with white. Extra length, easy to launder, requires no ironing.

Bath Rugs, each $1
18x36 fast color washable bath rug. Mottled design in blue, rose or orchid with solid stripe border and bound ends.

36 In. Table Tops, 2 for $1
All linen quality — plain white centers with fancy colored borders. Economy Day.

Boxed Pillow Cases, pair $1
Good quality muslin, lace trimmed, with white or colored medallion inserts. Economy Day.

Towel Sets, set $1
Neatly boxed for gift giving. Various colors and patterns; a practical gift. Economy Day.

Kitchen Towels, dozen $1
100 dozen only—16x30 in. hemmed and looped, absorbent quality. Special for Economy Day.

Plain Chiffon Taffeta, yard $1
36-inch changeable taffeta and plaid taffeta. In the wanted colors—good selection.

Table Cloths, each $1
58x68, 58x70 and 64x62 in. sizes. Hemstitched or scalloped, plain white or colored borders. Also 50 inch all-linen lunch cloths with colored borders.

36 In. Plain Satinette 3 yards $1
And silk mixed linings. Complete color assortment to choose from. Special feature for Economy Day.

Colored Sateen, 5 yds. for $1
Also in black, 36 in. mill lengths, 1 to 10 yards, extra fine quality sateen. 2,000 yards to sell.

All Silk Crepe de Chine, yard $1
40-inch width. All silk washable firm weave, large color range, used for lingerie and dress needs.

Velveteen, yard $1
29 in. black and colored velveteens, always in demand for boys' suits, dresses, separate blouses and skirts.

Black Silks, yard $1
40-in. all silk georgette crepe, 40-in. satin charmeuse, 40 in. silk crepe de chine, 36-in. baby broadcloth, 36-in. satin messaline. All perfect quality.

Shaker Flannel, 8 yards $1
27 inches, plain white, maize, blue or pink shaker flannel — splendid weight. Economy Day.

Huck Towels, 8 for $1
17x32 inch size, plain hemmed and pure bleached huck towels. Absorbent quality.

Dress Ginghams, 8 yards for $1
36-inch dress ginghams, 1 to 8 yard lengths, stripes, checks; plaids, also 32-inch plain color chambray; also 32-inch ponge prints.

CHRISTMAS STORE HOURS (INCLUDING SATURDAYS), 9 A. M. TO 6 P. M.

For Him

Card Case
Bill Fold
Cigarette Case
Cigar Case
Key Case
Dressing Case
Cigarette Box
Bottle Case
Brief Case
Tie Case
Soft Collar Case
Handkerchief Case

The Store of Fine Leather Goods Offers Cases, Boxes, Bags

Here are assembled fine gifts of leather . . . of recognized excellent quality. Gifts unusual . . . gifts practical but lovely. From exquisite but inexpensive needle cases to gorgeously fitted dressing cases. Leather goods that maintain Kaufmann's supremacy as the Store of Fine Gifts. Dressing case, illustrated, of finest goat grain leather, 17.50. Other cases, $5 to 42.50.

Writing Portfolio, illustrated, with lock and key, $5. Other writing cases, 1.95 to $25.

Men's Bill Fold, illustrated 8.50
Other Styles . . . . . $1 to 32.50
Alligator grained leather bag, 5.95
Other bags . . . . . 2.95 to $98
Antelope Suede Bag, 19.50
Other styles, $5 to 98.50
Fine selection of Beaded Bags . . . 2.95 to $65

(Kaufmann's, Main Floor)

For Her

Needle Case
Sewing Case
Sewing Basket
Perfume Case
Writing Portfolio
Picture Frame
Manicure Case
Dressing Case
Overnight Case
Fancy Coin Purse
Cigarette Case
Hand Bag

KAUFMANN'S

FIFTH AVENUE — ATLANTIC 1000 — PITTSBURGH

THE STORE OF THE CHRISTMAS SPIRIT

New Wool Zephyr Sweaters Specially Priced 6.95

Wonderfully soft zephyr! These new sports sweaters are worn with separate skirts, or under the coat for extra warmth—and, of course, with suits. The one sketched is brown with woven geometric pattern in a darker shade. Other sweaters in blue, green, Autumn glory (rich red), beige. Necks are in varied styles—crew, V, square, or the new diagonal line. Slip-on or coat styles. These are splendid for gifts.

(Kaufmann's—Fourth Floor)

Colonial Double Arm Bridge Bases 3.95

As sketched at the left, these bridge or reading lamps of wrought iron have double brass colonial oil fonts. Adjustable to any height. Splendid gifts for the man who reads, the student, the woman who likes to sew or read, the bridge enthusiast.

New Pleated Chintz Shades—To use with these bases, 1.95 to 2.95.

(Lamps—Fifth Floor)

Gracious Charm Accents These New Dinner-Dance Frocks

39.75 $59 $79

The social season whirls along towards the holidays and the wardrobe needs another "little frock." A vivacious affair, youthfully alert in every smart line and soft drapery. Sizes for women and misses.

The "fish-tail" back is distinctly smart in a tiered green crepe romaine—and there's a new neck throw.

A crepe satin uses the diagonal closing effect in both back and front—and drapery makes the uneven hemline. (Sketched at left).

From Paris comes a particularly lissome chiffon, enlivened with beaded lace. (Sketched at right).

A lace frock in soft blue wears an impertinent little bolero—and a youthful almost-normal waistline.

Crepe romaine in a rich red has the swathed hipline, the uneven hemline—and a generally smart air.

(Kaufmann's—Fourth Floor)

Hand-made Nainsook Gowns for Gifts, 1.00

The gowns are wonderfully dainty in their trim bindings. Applique work in unusual geometric shapes. Hemstitching and drawnwork. And every stitch by hand! Made of fine nainsook in flesh, peach and orchid — with trimmings of contrasting colors and combinations of colors. Excellent gifts—and so inexpensive.

Nu-Eve bloomers, also $1. Made of nainsook, with elastic knee. Fitted band at the waist.

(Kaufmann's—Sixth Floor)

Men's Neckwear—A Selling of Interest to Gift-Givers 1.00

Both American and imported cravats in fabrics as widely varied as their general pattern types—many of them presenting values most surprising for the price. Knitted and crocheted, or close-woven silks, silk mixtures and rayon mixtures and silk-and-wool — with stripes, all-over designs of conservative or spirited mien—and colors in 900 or more combinations. If requested, these ties will be packed in holiday boxes—their uniform low price suggests savings for gift allotments that are limited.

(The Store for Men—Main Floor)

Aristocrat of Silver Plate Gorham Silver-Plated Ware

Wrought of this finest silver-plated ware are complete complements to the gleaming glass and linen of the festive dinner table.

Three-piece Coffee Set, and tray, $58
Four-piece Tea Set, and Tray, $131
Well and Tree Platters, $20 to 39.50
Double Vegetable Dishes at $30
Gravy Boat and Tray at 22.50
Water Pitchers, priced . . . $30 and $35
Sugar and Creamers at . . . $28 to $33
Candlesticks, pair, priced $27 to $35
Salts and Peppers, the pair, $8 to $12
Flatware to match hollow ware . . . Teaspoons, $4 for six . . . others in proportion.

(Kaufmann's—Main Floor)

The Smartest Winter Hats Favor the Vogue for Pastel Shades $10

Such charm! New hats of silk faille, silk belting or of felt glorify Winter with their pastel shades. Early-April green—rich ruby—rose, the shade of sunrise—blue, orchid, beige, silver wing, flesh, banana. And there are a dozen ways to smartness in the clever cut of the crown, tiny little brims, a graceful fold, a flare or a tuck. Ear laps are impertinently interesting. And so we brighten our fur coats, our dark frocks. You'll find these fresh new hats in both the Debutante and the Adoria Shops. See them to-morrow.

(Kaufmann's—Fifth Floor)

Toilet Sets Special at $5 Gifts for Him and for Her

What subtle chic in this five-piece toilet set for the feminine boudoir!

Of shell on amber color . . . complete with mirror, hair brush, comb, hair receiver and puff box. A gift that She will appreciate . . . A gift that is far lovelier than its price of $5 might lead one to expect.

For Him . . . is also a five-piece Military Brush Set priced at $5. Ivory and jade finish. Two brushes, comb, hat brush and clothes brush cased in an attractive box.

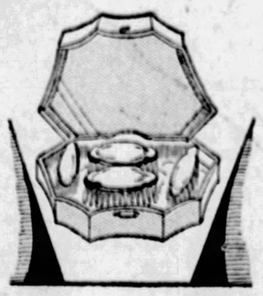

(Kaufmann's—Main Floor)

Replicas of Columbus' Ship The "Santa Maria," Special 3.50

500 of these hand-carved and hand-painted ships go on sale tomorrow at 3.50. Skilled artisans in Munich, the South German art center, fashioned them with faithful regard for every tiny detail—so that they quite reproduce the famous Columbus ship, "SANTA MARIA," year 1492—just as pictured. Length, 19 inches; height, 16 inches; four sails; three flags. An ideal gift piece for use in dining room or foyer.

(Kaufmann's—Seventh Floor)

Toyland Offers These Fine Values!

Lionel Train Sets, 12.95
Regularly priced 15.75. An electrical-type engine; 3 cars, track, and a Jefferson Electrical Transformer. Enameled in green. Splendid values.

Roll-top Desk and Chair, 7.95
Kaufmann's Kiddy Joy make—of selected hardwood in natural finish, highly polished. Of sturdy construction. Regularly priced 9.95.

New Park Cycles, 13.95
Regularly 16.50. Suitable for either boy or girl. Tubular construction, highly enameled in bright colors. Unusually well equipped.

Pretty Baby Dolls, $1
Specially purchased. Baby dolls with life-like faces, imported bisque heads, sleeping eyes. Completely dressed.

(Kaufmann's—Ninth Floor)

Men's Rayon Lounging Robes With Shawl Collars of Satin 15.00

A gift of daily appreciation—for what man does not treasure comfortable rest hours when perfect relaxation calls for fitting attire? These have two large pockets, rayon girdles and are in a complete range of sizes — small, medium and large. Colorful combinations are effected by judicious use of blues and golds, blue and blacks, blacks and maroons or greys and tans —surely HIS preference can be matched with one of these.

(The Store for Men—Second Floor)

The Lovelorn by Beatrice Fairfax

A Great Serial

If------Two sisters love the same man?

(Continued from Saturday.)

Copyright, 1927, by International Feature Service, Inc.
Distributed by King Features Syndicate, Inc.

Jimmy McCormick Calls Ann, Who, Slightly Dazed, Hangs Up on Him

WHAT HAS GONE BEFORE

Ann and Georgie Hastings, sisters, live together at Mrs. O'Leary's boarding house. Ann, the elder, works in a factory, and Georgie works in an insurance office. Ann is proud of her sister's good looks and charming manner. She thinks it would be a good thing if Georgie married Bill Warren, who has no money, but who is madly in love with Georgie. Bill invites Ann to lunch and shows her an engagement ring he has bought for Georgie. Jimmy McCormick, manager of one of the departments, an admirer of Ann's, asks her out for the evening, but she refuses. On the way home she sees Georgie riding in a shining new car with a stranger. Later the car stops at Mrs. O'Leary's door. Georgie does not introduce her sister to the young man in the car, and Ann hears her agreeing to meet him the next day. She makes up her mind to have a talk with her sister.

NOW GO ON WITH THE STORY.

CHAPTER IV.

ANN had tried to read a magazine and couldn't. She had tried to talk with Col. Montgomery and fled. She had started to take a walk and returned to the house almost the moment she had gone down the steps.

"What is the matter with me tonight?" she asked herself. She felt fretful, nervous, depressed. She had sewed on Georgie's dress, as if finishing it were a life-and-death matter, with the result that the evening had stretched out interminably.

Ordinarily she found it a simple matter to amuse herself, but tonight somehow everything seemed flat or irritating.

"I feel as if I were going to lose my temper," she thought, "but with whom and what about, Lord knows!"

And through her thoughts ran one thread: Georgette and Bill. Bill, who loved Georgette, that happy-go-lucky kid with his grin and nice smile and straight way of looking at you; Georgette, who didn't love anybody very much because she loved everybody a little.

Ann reflected on how she had tried to steer the conversation into confidences, and how Georgie had closed her mouth tightly.

Bill was going to propose tonight. Of course Georgie would take him. How could she help it? Bill was worth 10 millionaires with 10 Rolls Royces apiece. Bill was youth.

Ann sighed. How could she expect Georgie to burst into sudden confession. Naturally she had her own thoughts, her own emotions. Why should she pour them all out?

"I shouldn't have expected her to tell me anything."

And yet she had, and still did. Trying to find out what it was that bothered her, Ann suddenly decided that it was because Georgie took Bill's devotion so casually, had been so spoiled by life that she didn't appreciate what luck she had had in attracting a man like Bill Warren.

* * *

She would accept him, of course, but she would do so without a sense of proud delight. She would take it so much for granted.

Ann told herself it was that that was making her angry. As for being depressed, of course that was due to the fact that this really was the beginning of the end. Soon Georgie would go out of her life, and she would be really alone.

Sitting in the dismal living room, her hands in her lap, her eyes staring into nothingness, her thoughts circling confusedly, she heard herself called to the 'phone in Mrs. Leary's cheerful brogue.

Answering it, she found Jimmy McCormick was calling her.

But he had apparently, not a thing to say. He asked her how she was, and because Ann couldn't talk amusingly about nothing, awkward silence fell. She tried to cover them up. Jimmy hung on. Solemn remarks about the factory—and yes, even a comment about the weather. Pauses. Deliberate replies. Then a longer pause.

Jimmy cleared his throat. "I—I—er just thought I'd call you up to find out how you were," he mumbled miserably.

"Thanks. Thank, Jimmy," Ann answered. "Well—er—see you tomorrow, Jimmy."

She rang off, and stood there, puzzled. Not exactly puzzled, more annoyed. Jimmy liked her—liked her a lot. But as for liking him! He was all right of course, but he was so heavy, so dull about everything. Kind, probably, but undistinguished, even uninteresting. This phone call, for instance—the way he made her talk, and gave her nothing to talk about.

* * *

She put the thought of him from her mind as if it were something distasteful, at least something that rasped her nerves.

It was 10 o'clock. Too early to go to bed, but what else was there to do? Go to bed, go to sleep, wake up the next morning, and wonder what it was that had been bothering her the night before. That was the system!

A system, however, that did not work. Lying there in the dark, closing her eyes, telling herself to go to sleep, made her only all the more wakeful. She stirred restlessly, turned this way and that. Hours went on, hours and hours—or were they merely minutes. What had happened to Georgie? Where was she? Why wasn't she home by this time?

Ann got out of bed, turned on the light, hunted for her watch. Before her fingers had closed on it, there was a creak on the stairway, and the door was flung open.

Georgie, her eyes very bright, her cheeks glowing, her smile radiant and charming. Georgie having the best time in all the world, and knowing it!

And yet Ann had seen her come in like this so often. There was no particular change in her spirit this evening, nothing to indicate that she had engaged herself to Bill.

How clever she was at concealin things, Ann thought. Georgie was what people called a born actress. But when was she going to admit the truth?

Not a word from Georgie except a rattle of talk about places and people, about things that had made her giggle, where she had been, what she had seen, done, said. What Bill had said.

But not the important thing that Bill had said. Unless—unless Bill had lost his nerve, had hugged the poor little ring in his pocket, and not dared to risk everything on a single toss!

Georgie was pulling off her things, chattering away. She was whispering of course, out of deference to Mrs. Leary's none too soundproof walls.

"And then, Ann, then we went on to Hollis Park, and Bill said to me . . ."

But what he said was inconsequential.

* * *

The next minute the lights were out, and Georgie slipped into bed.

Ann struggled to keep very calm very rational.

"Tell me, Georgie, did Bill propose to you tonight?"

She hadn't meant to say it as bluntly as that. Not quite so bluntly.

She heard Georgie's stifled exclamation:

"Really, Ann. Does Bill tell you everything he's going to do—in advance?"

"He told me this, anyway."

"Well, he did. The music was so loud I could scarcely hear him. And I like proposals."

Ann turned. Her arm went around Georgie, protectively, warmly. "Tell me really, Georgie. I've a right to know, haven't I?"

A long silence, a deep silence, in the darkness of the dreary room of Mrs. Leary's boarding house.

Then Georgie said in a quiet voice:

"Yes, of course, he did. I knew he was going to for weeks, so you see I knew just what I wanted to say."

"What do you mean by that, Georgie?"

"I mean there's a lot of fun I can still have, a lot of things I can still do. It isn't as if Bill were a millionaire."

"You don't mean—oh, Georgie, you don't mean—you turned him down!"

"Of course I turned him down!"

There was a silence again in the darkness, a silence not easily to be defined. Then the depressions and the irritations flamed up in Ann, threw her reason into the wind, made of her another person.

"I think you don't know what

Continued on Fiction Page.

USELESS WARNING

AS ANN CAME IN, Georgie was standing before the mirror with a lipstick in her hand.

OUR COUNTRY'S -:- GREATEST BANDMASTER -:- IS HERE

WELCOMED BY THOUSANDS
Hat off in the rain, John Philip Sousa greets thousands who jammed Pennsylvania station for a glimpse of him who wrote "Stars and Stripes Forever."

CONDUCTS BOYS' BANDS
He takes the baton as three High School bands massed, play the famous march, more popular, probably, than the National Anthem. He called it "an excellent boys' band."

GRAND OLD MAN
And here is "The Grand Old Man of Music," aged a bit since you saw him last, but still the "Old Master."

Signboard Removal Order Upheld

Balkan Dogs Only Barking, Says Will Rogers

LOS ANGELES, Cal., Nov. 28.—The Balkan nations have gone into a huddle. It looks like Bulgaria's ball on Rumania's 10-yard line. Poland was penalized 10 yards for an off-side against Lithuania. Mussolini is the triple-threat man of the game. It will all wind up like the last one, just another incompleted war. They will have to bring it back and line up again.

Yours,
WILL.

WILL ROGERS

(Copyright, 1927, McNaught Synd., Inc.)

SECOND NEWS SECTION — THE SUN-TELEGRAPH — SPORTS FEATURES

MONDAY, NOVEMBER 28, 1927

LOEB TESTS MAY SAVE RUTH

By International News Service.

CHICAGO, Nov. 28.—An attempt to save Ruth Snyder from the electric chair by the application of psychiatry, such as featured the defense in the famous Leopold-Loeb case, was said to be the aim of Dr. Clarence A. Neymann, noted Chicago alienist, who today is speeding toward New York.

Dr. Neyman conducted elaborate tests on the two slayers of Bobby Franks and it is believed his testimony had no small part in saving the youths from the gallows.

The Snyder defense, it was reported here, will attempt to establish through Dr. Neyman that Mrs. Snyder and Judd Gray comprise a supreme case of "folie a deux"—insanity of two. It is said to be the rarest combination known to psychiatric science.

"NOW, THE AIRPORTS IN AFGHANISTAN--"

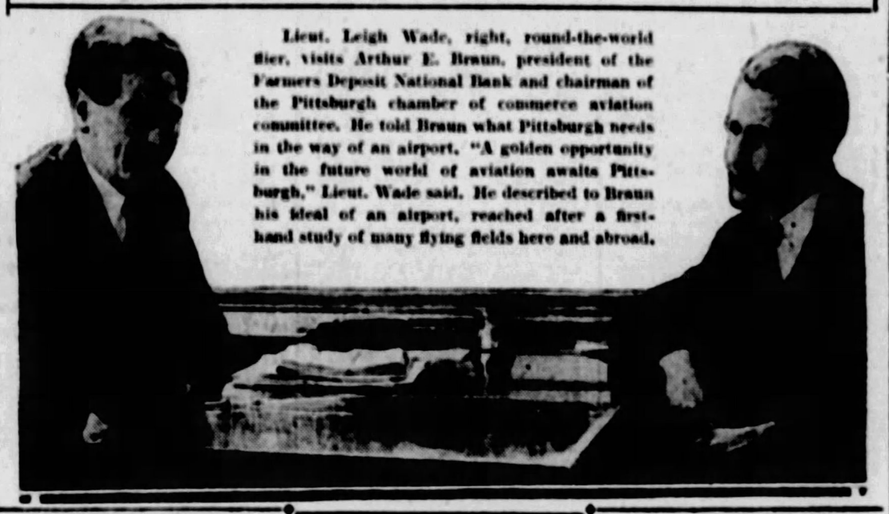

Lieut. Leigh Wade, right, round-the-world flier, visits Arthur E. Braun, president of the Farmers Deposit National Bank and chairman of the Pittsburgh chamber of commerce aviation committee. He told Braun what Pittsburgh needs in the way of an airport. "A golden opportunity in the future world of aviation awaits Pittsburgh," Lieut. Wade said. He described to Braun his ideal of an airport, reached after a first-hand study of many flying fields here and abroad.

HOLD MASS MEETING ON NORTH BOROUGH PROJECTS

In an effort to secure co-operation of all civic organizations interested in proposed county improvements affecting Ross township and vicinity, the Ross Township Board of Trade has called a meeting of all community associations in the North Side, North Boroughs and townships for tomorrow night at the North Side Carnegie Hall. The meeting is scheduled for 8 o'clock and representatives are urged to participate with the idea of setting forth their opinions on the projects under consideration.

COAL COMPANY HOUSE DESTROYED BY FLAMES

MONONGAHELA, Pa., Nov. 28.—A large two-story frame dwelling, near here, owned by the Pittsburgh Coal Company, was destroyed by fire last night. It was unoccupied. The ruins fell across the tracks of the Pittsburgh Railways Company, delaying traffic for an hour. Autoists also were held up.

SPECIALIST DIES AT CONNELLSVILLE HOME

CONNELLSVILLE, Pa., Nov. 28.—Dr. John C. Dixon, 43, ear and eye specialist, died suddenly yesterday.

M'KEES ROCKS MAN ENDS LIFE

After chasing his wife and family out of their home and threatening them with death, Thomas Gregeritch, 48, of 113 Sarah street, McKees Rocks, according to a report to the coroner, ended his life with a pistol in the kitchen of his home yesterday afternoon. His wife said he had been brooding because he was unable to meet payments on mortgages.

AUTO THIEF-DESERTER SENT TO REFORMATORY

NEW CASTLE, Pa., Nov. 28.—Wearing the uniform of a United States soldier, Frederick Newton, 18, of New Castle, who admitted to the court he was a deserter and had stolen four automobiles, was sentenced to an indeterminate term in the state industrial school at Huntingdon, Pa.

MAN SERIOUSLY HURT WHEN HIT BY AUTO

Run down by an automobile at Fifth avenue and Brady street early today, James Durano, 40, of 2011 Owendale street, is in the Mercy Hospital in a serious condition. The machine was being driven in Fifth avenue by James Krick, of 262 Dunseith street, who was arrested by police.

Donations for Blast Aid Left At Sun-Tele

Contributions left at The Sun-Telegraph office for the Red Cross relief fund for victims of the North Side gas explosion, follow:

Previously reported	$3,078.66
Proceeds of Community Thanksgiving Service Trinity Methodist Protestant Church	45.93
Miss Annie Whitney	5.00
Mr. and Mrs. W. S. Sprague	2.00
Ruth Chapter No. 89, O. E. S., Dormont	10.00
Total	$3,141.59

PITTSBURGH BOARD OF TRADE MEETS TONIGHT

The November membership meeting of the Pittsburgh Board of Trade will be held at 8 o'clock tonight in the auditorium of the Board of Trade Building, 201-209 Shady avenue. Several new members of the board of directors are to be elected. The meeting tonight will mark the launching of a drive to reorganize the Board of Trade, to increase its membership and to expand its program for activities, including the widening of Baum boulevard, the widening of Whitfield and Beatty streets and Euclid avenue, the widening of Broad street and its connection with Hamilton avenue.

RODGERS SENT BACK TO CELL

Michael (Mickey) Rodgers, 30, of 172 St. Patrick street, former pugilist, on parole from Western Penitentiary, was marched back to prison yesterday when he was held in South Side Police Court on a charge of slugging and robbing John Anselle, 60, of 2205 Brownsville road. He was paroled from a seven-year term for beating a woman and breaking into a Brookline dwelling while impersonating a prohibition agent. He has 29 months to serve.

KLAN GETS TIME TO ANSWER COUNTERSUIT

Federal Judge W. H. S. Thomson has granted Attorney M. J. Hosack, counsel for the Knights of the Ku Klux Klan, an extension of 10 days in which to file answer to a countersuit brought against the Klan by the Rev. John F. Strayer, Dr. Charles S. Hunter, Dr. Charles F. Oyer and Attorney Van A. Barrickman. The countersuit charges the Klan with promoting riots and other depredations.

Attorney Barrickman, representing the plaintiffs in the countersuit, objected to the extension, and requested the court set the case down for final hearing, but the court ruled the pleadings would not be complete for a final hearing until the Klan should have filed answer to the charges brought against it.

HIGH COURT AFFIRMS RULING

PHILADELPHIA, Nov. 28.—The Pittsburgh municipal authorities were upheld by the Supreme Court today in their action in ordering the removal of an advertising sign 300 feet long and 30 feet high in conformity with the zoning ordinance.

Dudley S. Liggett, owner of the real estate on which the sign was erected, and the Alpha Sign Company appealed to higher court from Common Pleas Court of Allegheny county in an effort to overcome the decision of the Board of Appeals under the Pittsburgh zoning ordinance. The appellants were properly authorized to erect the sign board, but with the "distinct understanding" that the permit was for the period of one year. At the expiration of the permit the sign was ordered removed.

Court proceedings followed. The lower court found that the billboard was in a residential district and that the zoning ordinance had been properly applied by the city officials. This ruling the Supreme Court in an opinion by Chief Justice Moschzisker affirmed.

Other decisions follow:

Per curiam:

Goodrich Rubber Company, appellant vs. Motor Tire Corporation, Allegheny county, order affirmed.

Steiner et al., appellants vs. Greater Sharon Realty Company, Allegheny county. Order affirmed.

McAteer, appellant vs. Highland Coffee Company, Allegheny county. Order affirmed.

Schomaker, appellant vs. Haver, Allegheny county. Order affirmed.

By Chief Justice Von Moschzisker:

Smith's petition—declaratory judgment—Bennett et al., appellant, Allegheny county. Judgment affirmed at cost of appellants.

Vitro Mfg. Company, appellants vs. Standard Chemical Company, Allegheny county, judgment affirmed.

Lowe's estate—Lowe's appellants, Allegheny county. Order affirmed at cost of appellant.

Thompson's adoption—Heasley et al., appellants, Allegheny county. Decree reversed and record remitted to court below with a procedendo.

Appeal of Dudley S. Liggett et al., Allegheny county, zoning ordinance. Order affirmed at cost of appellants, Kephart dissents.

By Justice Fraser:

Commonwealth ex rel. vs. Elliotte, appellant, Allegheny county, Judgment affirmed at appellant's costs.

Frechly vs. Harton Co. et al. vs. Mass Bonding Company, appellant, Allegheny county. Judgment affirmed at appellant's costs.

In re appeal from decision of the Board of Appeals in refusing to issue a permit to J. Clyde Gilfillan, etc., New Castle, appellants, Lawrence county. Judgment affirmed at appellant's costs.

By Justice Walling:

Folger, appellant, vs. Pittsburgh Railways Company, Allegheny county. Judgment affirmed.

Petrie vs. Kaufman, etc., Allegheny county. Judgment affirmed.

HOW TO GET INTO VAUDEVILLE

By Rube Goldberg

THE BIG VAUDEVILLE CONTRACTS OFFERED TO TRANSATLANTIC FLIERS, CHANNEL SWIMMERS AND PRIZE FIGHTERS HAVE INSPIRED OTHER AMBITIOUS, BUT LESS FORTUNATE YOUNG PEOPLE, TO ATTEMPT UNPRECEDENTED DEEDS OF VALOR IN THE HOPE THAT THEY, TOO, WILL BE ABLE TO GATHER SOME OF THAT SOFT VAUDEVILLE DOUGH.
I'LL SEND A WIRELESS WHEN I PASS THE 19TH STORY
ANY MAN WHO CAN JUMP OFF THE TOP OF A 36-STORY BUILDING AND LAND ON A PASSING BASKET OF LAUNDRY IS GOOD FOR $500 A WEEK IN VAUDEVILLE.
I CAN'T MAKE ANY STATEMENT - I'M WRITING MY EXCLUSIVE STORY FOR THE ASTRONOMICAL DAILY NEWS
ANY VAUDEVILLE MANAGER WILL GIVE YOU $7,500 A WEEK IF YOU TRAVEL TO MARS VIA THE CANNON ROUTE - THEY MAY PAY EVEN BETTER THAN THAT ON MARS.
SAY, FISH, WHICH WAY IS PARIS?
NO ONE HAS YET WALKED ACROSS THE ATLANTIC UNDER WATER - THE FIELD IS STILL OPEN AND IS WORTH $5,000 A WEEK IN VAUDEVILLE.
6,849,317,002,553,947,
A $3500-A-WEEK LECTURE CONTRACT IS WAITING FOR THE FIRST MAN TO COUNT ALL THE HAIRS IN A BEAR-SKIN RUG.
DON'T MIND ME - I'M PLUM, THE PUDDING MAN
R. J. Goldberg
McNaught Syndicate, Inc., N. Y.

The Map Book of a King

MEASURING 5 ft. 10 in. high by 3 ft. 2 in. across, a volume of maps, presented to Charles II by the Amsterdam merchants in 1660, is preserved in the British Museum. It is moved about on a trolley.

Fiction Page

Right and Wrong Use of "Couple"

THE word "couple" is from the Latin "coupla," a joining. A man and his wife are properly "a couple;" so are two hounds when strapped together; but two eggs are not a couple. Two rabbits tied in pairs for sale become a couple.

The Lovelorn by Beatrice Fairfax

A Great Serial

If——Two sisters love the same man?

(Continued From Page 1, This Section)

Jimmy McCormick Calls Ann, Who, Slightly Dazed, Hangs Up on Him

you're doing!" And her voice had anger in it, and worse still, contempt.

* * *

CHAPTER V.

GEORGIE resented Ann's tone. In the darkness Ann could feel the subtle sense of hostility, of conflict, that she had aroused.

And suddenly Georgie, with her directness, brought things to a head. She sat up in bed, swept the hair clear of her forehead, and said passionately and angrily:

"Oh, you're always trying to run my life. I've known—for months and months—that you've wanted me to marry Bill Warren. He's all right—of course, he is. But I'm young. I can have a lot of fun yet, and when I marry Bill Warren, or any other man, I want to be sure I've had all the fun I can. I can't have it afterwards, can I?"

Ann was telling herself to be calm, not to be a fool. But she was trembling, her heart was thumping. She was angry at someone or something—impossible to say whom.

"Fun's all right—why shouldn't you have fun—why shouldn't anyone have fun. But if fun really interferes with what's important, then fun's all wrong. Listen to me, Georgie, don't take even the slightest chance of losing Bill—really don't! Oh, Georgie, darling, you don't know how wonderful he really is!"

She hadn't meant to say exactly that. Perhaps it was excitement. Just a loss of self-control. After all, she was only trying to persuade Georgie. In imagination she saw the scene, Bill's proffer, mingling the most unabashed boldness with the most pitiable timidity, Bill stammering, turning scarlet, growing pale; Georgie self-possessed, indifferent, flippant.

A long silence had fallen, a silence of emotion. It was dark, pitch dark, and Georgie was breathing so that in the silence even that could be heard.

"Georgie, darling, please! I want you to be happy! You'll be happy if you take Bill—as happy as anyone anyway. I know that, I know that!"

"What right have you to advise me?"

Georgie's voice was harsh now, full of sharp undertones, a little electric.

"Because I really do love you, and because I feel—"

"You feel!" Georgie was openly scornful now. "Do you think you're me? Well, you aren't. I'm not going to be bossed around, pushed into a marriage I don't want. I tell you that right now. And you're not going to boss me. I'm sick and tired of you. If you want me to hate you, just keep on. I almost—I almost hate you already!"

* * *

Ann turned away, a sudden ache in her very heart, a feeling of utter desolation.

She no longer even had the solace of her own conviction. What right had she, after all, to interfere with Georgie's private existence. What right had she to lecture, to scold? She hadn't made such an astounding success of things herself!

She reached a hand ever timidly to touch Georgie's cheek, remorse coming to her now too late. But Georgie drew herself obstinately away. She was dreadfully silent, almost as if she were stifling her sobs and her breath at the same instant.

Ann's heart misgave her. Not often in her life, seldom even, that she could count them on the fingers of one hand, had she quarreled with Georgie. And never had she quarreled quite so bitterly as this.

Georgie was lost to her, Georgie had broken free, and asserted her independence. At the thought, Ann was troubled, felt mournful. And yet—somehow there was a sense of peace confusedly mixed with that, a sense of actual relief.

Where did it come from, what had caused it? She was too worn out to inquire of her own mind and soul. Only she knew that now she was no longer nervous. She could sleep. Presently the two sisters were lost in their dreams.

Morning came, and Ann was up as always before Georgie had given her first yawn of protest. Up and off, remembering the evening as she might have remembered an actual dream.

She caught the Ashton avenue trolley and transferred at Main and Blenton, as usual, but she felt less certain of herself. No time to arrange things with Georgie, no time to settle the quarrel that had been anything except trivial.

But her thought circled around it during the long day, and again and again she strove to find the answer. Her dying mother had charged her with Georgie's care. She had tried to follow out to the letter that last desperate request. But now Georgie, young and charming Georgie, had broken away.

What was she to do? Whom could she turn to? No real relatives—a cousin here and there whose knowledge of her and Georgie was limited to the facts that she and Georgie existed. There was no one to tell her, no one to offer a word of advice in the problem that had suddenly confronted her.

Georgie, attractive to at least half the men she met, Georgie reckless of anything, impatient of counsel, determined upon her own way! And Ann, trying hard to hold her firm, to keep her from some blunder that might turn her prettiness into a familiar disaster, into an empty and desperate outcome.

* * *

She did her work faithfully, glad of the chance to be able to forget her own troubles in the minor troubles of her employers. But when five o'clock had come, she was still thinking of Georgie—of Georgie who had dismissed Bill for the sake of "fun."

Getting on the Main and Blenton street car, she found a seat. Looking up, she saw Jimmy McCormick's broad, reassuring smile. He had held back the others somehow until she herself was seated.

She was grateful for that. She remembered how she had felt about his calling her last night, and was sorry. After all, just because Jimmy hadn't the dash of—of someone like Bill—there was no reason for disliking him, disregarding him!

She smiled at him as he got off, and she was left alone to her thoughts and her newspaper. Her newspaper! For turning to a page she had often read, for the first time she thought earnestly of its purpose. Advice! Advice to those confronted with the problems and tangled intensities of love—with the problems of life itself!

She read the letters and the answers. Other people besides herself were perplexed and troubled. Other people had their own problems. They had written for counsel and received it. Why shouldn't she?

When she reached Mrs. Leary's, there was no smart roadster at the door. Georgette had not even arrived yet.

She went up to her room. Almost an hour before dinner, three-quarters of an hour anyway. How could she tell everything in a few simple lines. She tried, and tore up the result. She tried again, and tore up that one. Then at last, she found the words that seemed to say everything; the words that expressed something of her unconscious longing.

Georgie must marry Bill—that was the only thing that she should do. But how could Ann hope to open her eyes, hope to make her realize, as she herself did? Something of this was in the short letter she finally wrote to the Advice to the Lovelorn Column.

The next day passed, and the day that followed it, Georgie still was cold to her. Ann was worrying now, because she was even uncertain of herself. And when she had almost forgotten the impulse that had led her to write for advice, the answer came.

Ann held the paper between her fingers, thinking, and thinking hard, then she read it.

ANN'S FIRST LETTER

Below is my answer to Ann's first letter to me setting forth her anxiety about Georgie and asking my advice.

"Dear child: You have my sympathy in your great anxiety about your sister—but remember, no one can force love. Don't lose her confidence. The moment may come when she will turn to you for help. In the meantime, let me hear from you again. — Beatrice Fairfax."

* * *

CHAPTER VI.

THE letter encouraged Ann. She found comfort in its prediction — some day Georgie would turn to her. Meanwhile it was foolish, useless, to try to force love.

Of course Georgie ought to adore Bill and marry him, but then she couldn't be expected to do so overnight. Give her time, let her see a little more of life and living, and she would come to her senses.

To Be Continued

Merely Margy, An Awfully Sweet Girl

Story by Lloyd Mayer — By John Held, Jr.

WHAT EVER HAPPENED TO YOUR BIG MYSTERY, ARAB?
HAD TO GIVE IT UP!
IT WAS ON THE WAY TO BE THE OUTSTANDING MYSTERY OF THE YEAR!
AND EVERYBODY LOST INTEREST!
AND THAT'S MOIST, ISN'T IT?

"My dear, the SPECtacle of that perVERted little PIPsqueak ARab attired in balLOONatic TROUsers and these caPAcious gaLOSH effects SIMply SLAYS me, no less, because I mean he looks so ODD, sort of, and the other DAY, my dear, it was SIMply KILLing because he had on this tiTANic ROLL top SWEATer which doesn't LOOK as hot as it FEELS—you know the type! Well, ANYways, my dear, I HONestly think BOYS' IDEAS about CLOTHES are UTterly WEIRD and WITCH-like because they simply have NO IDEA of what is beCOMing or anything and maybe clothes don't make the MAN, my dear, but very OFten they make him riDIC'lous, I think. But I mean MEN never NOtice CLOTHES, do you think they DO? I mean HEAPS of times when I've been looking TERribly SNAPpy and not one odd BODkin is aWRY I've never had a WORD of enCOURagement from ARab about the sarTORial situAtion, whereas LOADS of times when I feel AWfully sort of TACKy and ACtually look like NOTHing HUman because I just have on ANY old thing, he has gone into perfect RHAPsodies over my apPEARance, esPEcially if my SKIRT is a little inADequate or something because I think boys HONestly don't give a WHOOP-de-DOODle WHAT you wear as long as you have GOOD-looking LEGS and don't attempt to conCEAL the FACT, as it were—I mean I ACtually DO!"

Love's Embers

Absorbing Sequel to "Revelations of a Wife" — By ADELE GARRISON

Robert Savarin and Harry Underwood Dragged Out of the Dim Past

THERE was something so whimsical as well as childishly vindictive in Mr. Veritzen's reference to "that archaic artist, Robert Savarin," that my dismay at the task which he asked of me vanished in the mirth which his speech brought forth. I laughed outright, and with an odd, startled glance at me, he joined in my merriment.

"I suppose I am absurd as well as alliterative," he said with a little grimace. "But I must confess to a distinct prejudice against that man, Savarin. Don't misunderstand me. I yield to no one in my admiration of his genius. He probably is the most outstanding landscape artist of the country today. And he is a most likable chap, I understand. But he certainly isn't my idea of a life companion for my old friend, Lilian Underwood. Imagine an exemplification of modern feminism united to a masculine early Victorian—I am sure he goes back that far at least in his ideas. About two years ago, however, I was sorrowfully certain that such a joining of divergent personalities was imminent. Then Savarin suddenly departed for Europe, and I breathed more freely. I've been hoping ever since that the affair was definitely off. I suppose it is distinctly forbidden to ask you if my hope is justified."

"Your supposition is eminently correct," I told him, trying to soften the note of decision in my voice with a smile. I certainly was sailing between Scylla and Charybdis, I said to myself grimly in trying to keep faith with Lillian without offending my temperamental employer. But not for anything in the world would I speak to anyone of anything so vitally personal to my friend as her friendship with Robert Savarin.

"Forgive me!" he said with courteous contrition. "It is a question I should not have asked. But here we are in Mrs. Underwood's street, and you have not given me your decision as to telling her about the manuscript I have received which I am sure is from her husband."

"I will tell her that," I promised him promptly, glad that the other embarrassing question had been so definitely shelved. "And may I ask you that, if you receive further news concerning Mr. Underwood—"

"I shall let you know it at once," he said. Then his eyes grew quizzical.

"I don't think I am doing the right thing," he said. "As I remember him, Harry Underwood was a most fascinating devil. Perhaps I may regret having raised intriguing speculation in your mind concerning him."

His smile pointed the audacity of his words. I was thankful indeed that the car had come to a stop, and that I was able to evade an answer by an exclamation at the sight of Lillian standing upon the section of the third floor balcony which ran in front of her room. Those old-fashioned balconies running across each story of the hotel were, I knew, its chief attraction for Lillian.

"There is Mrs. Underwood now," I exclaimed, rising from the car seat. Mr. Veritzen at once helped me to alight, and his hand held my arm possessively for an instant before he released me.

"Do you know how deliciously provocative you are?" he murmured in so low a tone that I was sure even the attentive Otto could not hear him.

I was furious at the flush that came into my cheeks at his words, but thankful that he did not see it. In answer to my wave of the hand Lillian was signaling us, and Mr. Veritzen was saluting her exaggeratedly with uplifted stick. By the time our greetings were exchanged, and Lillian had beckoned us upstairs, I had regained my composure. But even more fervently than when Philip Veritzen's proposal for a day in the country was first made to me, did I thank my particular little joss that Lillian was to be a third member of our group.

(Copyright, 1927, Newspaper Feature Service, Inc.)

(Advertisement.)

Stop Getting Up Nights

IF YOU get up many times at night by reason of Bladder Trouble, have pains in back, weakness or dizziness, general debility, painful, smarting and difficult urination, lack of control of urine, or symptoms of prostate trouble, try PALMO GLOBULES. This remarkable treatment has been used successfully by thousands. So confident that it will succeed, we will send a trial treatment ABSOLUTELY FREE to any sufferer who has never used it. No obligation or cost. Write today.

THE PALMO COMPANY

Dept. R-483 Battle Creek, Mich.

(Advertisement.)

ARE YOU SLIGHTLY RHEUMATIC?

When people have rheumatism they know it! Symptoms of it, slight pains or aches make little difference—"Oh, that's nothing". But rheumatism begins with system poisoning—ever know that? Then gradually comes TOXEMIA (Rheumatism). Why take chances with this insidious malady, when you can easily check its invasion with PARTOLA, the internal antiseptic and laxative. Ordinary laxative pills and waters do not eliminate toxins that cause it. PARTOLA cleans out the dangerous bacteria, then slight attacks of rheumatism (TOXEMIA) disappear. Try PARTOLA and see—regular box 30¢, double size 50¢.

PARTOLA ANTISEPTIC & LAXATIVE
The Doctor in Candy Form

Clings to the throat, soothes the irritation, relieves your cough

TOMORROW'S HOROSCOPE

Tuesday, November 29.

The unlucky have but hours and those they lose.—DRYDEN.

A GENERALLY propitious stellar influence is noted in this day's astrological chart. It is a time for enterprise and constructive work and for dealing with those in high places, who will be disposed to be friendly and of service. Push for advancement and for favors, with employers and superiors. Advantageous openings may call for change, but do not act hastily or with undue extravagance or expenditures.

Those whose birthday it is may anticipate a year of many propitious situations, with openings for advancement and increased fortunes. It is a time for grasping opportunities and seeking friendly aid from those in high position. But be not over extravagant in any outlay. A child born on this day should be very well equipped for success in many directions. It may also gain position by the favoritism of important and powerful persons.

Notable Nativity: Rod La Rocque, movie star.

ACID STOMACH!
Here's a pleasant way to Get Rid of It

A bubbling effervescent drink that sets acid stomachs right in a jiffy. Tastes so good you'll like it for its taste alone. It has been FAMED in Europe since 1880. Italians drink it as we do soda water and it's an antacid that has no rival. So good even small children take it without coaxing. Gently laxative and altogether delicious. This easy pleasant way to rid yourself of hyperacidity is called

BRIOSCHI
(Pronounced Bree-osky)

75 cents the large can of 24 drinks. At any Italian store, your favorite druggist or any May Drug Store.

Sole Distributors
G. Ceribelli & Co.
876 West Broadway, New York City

FREE
THE MARVELOUS NEW EUREKA FLOOR POLISHER
UNTIL CHRISTMAS ONLY WITH THE MODEL 10 EUREKA

$56.50
NO EXTRA CHARGE FOR ATTACHMENTS
SMALL INTEREST CHARGE ON DEFERRED PAYMENTS.

To introduce the new Eureka Floor Polisher, we will give this wonderful cleaning attachment *free*, until Christmas only, with each Model 10 purchased.

It does its work beautifully—swiftly, easily—gives waxed floors a high and lasting lustre—cleans linoleum like a charm. And the marvelous cleaning suction of Model 10 is at work while you polish, whisking away all surface dust and dirt.

The new model 10 Eureka itself will amaze and delight you. Note the 16 great mechanical improvements. Test its marvelous suction—30% higher vacuum. It is bigger and better built, and easily gets more dirt than any other portable electric cleaner made.

ONLY $2 DOWN—
Balance Easy Monthly Payments

There are no strings to this special Christmas offer. The Polisher is *our* gift to *you*, in addition to the regular set of famous "High-Vacuum" attachments—which if purchased separately without the cleaner would cost you $10.50.

Thousands will want the new Model 10 Eureka, greatest of vacuum cleaners, with this new polishing attachment. To insure Christmas delivery, place your order now! Call today and take advantage of this great special offer!

Regular Price of Floor Polisher $2.00

PHONE GRANT 8661 TODAY
EUREKA VACUUM CLEANER CO.
3023-31 Jenkins Arcade Building GRant 8661

GAS AND ELECTRIC SHOPS
PHONE GRANT 4300

DOWNTOWN, Jenkins Arcade, 613 Liberty Ave.
EAST LIBERTY, 6119 Penn Ave.
BELLEVUE, 539 Lincoln Ave.
EAST PITTSBURGH, 106 Electric Ave.
McKEESPORT, 215 Fifth Ave.
NORTH SIDE, 126 W. Ohio St.
BRADDOCK, 626 Braddock Ave.
HOMESTEAD, 335 E. Eighth Ave.
CENTRAL BLDG., 435 Sixth Ave.
BEAVER FALLS, 1317 Seventh Ave.

The New EUREKA VACUUM CLEANER Gets More Grand Prize

DRIVER ADMITS LYDON DEATH GUILT

Sequel to the wild auto ride in Wilkinsburg August 9, which cost the life of Martin Lydon, 48, 1405 Nixon street, came today in Criminal Court when Raymond Rahn, 29, driver of the car, pleaded guilty to involuntary manslaughter.

Mrs. Lydon, mother of 11, was present to hear Rahn admit to Judge William T. Darr, of Jefferson county, that he had been too drunk to know what occurred. Lydon was struck as he was repairing tracks at Penn and Center avenues Wilkinsburg.

Police testified that a woman was heard to cry "Step on the gas", after Rahn's car hit Lydon and another workman. Mr. and Mrs. Walter Gorman, of the same apartments as Rahn, 137 South Fairmount avenue, also were in the car.

M'CASKEY SONS APPEAL WILL

W. Rhodes McCaskey and John A. McCaskey, sons of John G. McCaskey, wealthy oil man, whose will was upheld by an Orphans Court decision Saturday, have appealed to the Supreme Court. McCaskey left $2,500,000 to be distributed to the children at 10-year intervals, with one-fourth to remain in trust for their benefit.

The sons claim this action makes the trust a perpetuity and therefore illegal. Judges J. J. Miller and H. Walton Mitchell dismissed the objections, but Judge Thomas P. Trimble wrote a dissenting opinion.

HIS SHRINER'S PIN COSTLY

A Shriner's pin proved a costly ornament to Harry Weaver, 32, 5599 Baum boulevard. He was held for court today in Morals court, on charges of false pretense and perjury because of statements previously made to Magistrate A. D. Brandon that he possessed the pin as a member of Lulu Temple, Philadelphia, in addition to a charge of keeping a disorderly house, resulting from a raid last week.

Magistrate Brandon said he had investigated Weaver's claim to the pin and found it false.

ORDERED TO PAY POPES BACK

Found guilty of fraudulent conversion by a jury in Criminal Court today, Andrew Lucas, broker, 2357 Brownsville road, was paroled to restore $14,000 to the plaintiff, August Pope, Gibsonia, Pa., former well-known hotel proprietor of Pittsburgh.

Pope and his two daughters, Betty and Freda Pope, cabaret proprietors, testified that Lucas had failed to return $18,000 in stocks and cash turned over to him in 1923.

"OSTRACIZED" WIFE WINS DIVORCE SUIT

Pretty Anna R. Wampler, 21, of 529 Hill avenue, Wilkinsburg, has been granted a divorce from her wealthy husband, John E. Wampler, Irwin business man. Judge John A. Evans, who heard the case in which the young wife declared her husband and his family "ostracized" her, granted the decree.

TWO ROBBERS BEAT MAN INTO UNCONSCIOUSNESS

Charles Hart, 38, of 6956 Upland street, was robbed and beaten by two men near his home at 10 o'clock last night. Two hours later he was found unconscious by a neighbor and taken home. He reported $15 was obtained by the robbers.

(Advertisement.)

OFF YOUR FEED?

You Need Todd's Wine Tonic

Made of finest California wine together with other useful medical ingredients,

TODD'S WINE TONIC

stimulates the digestive system, purifies the blood and quickens the appetite. Todd's Wine Tonic is most pleasant to take. Unlike ordinary tonics, Todd's Wine Tonic is a reconstructive Tonic and not a mere laxative. Therefore, its results are greater and more lasting. Get a bottle today. For sale at all drug stores in Pittsburgh and throughout this vicinity.

(Advertisement.)

FINE FOR CHILDREN!

Give them a good start in life, with happy smiles and healthy little bodies. Children need a mild corrective occasionally to regulate stomach and bowels. Dr. Edwards' Olive Tablets are a safe vegetable compound mixed with olive oil. They tone up and regulate the eliminative tract. Not a nasty cathartic or a habit-forming medicine, but a safe, pleasant remedy for constipation, sour stomach, torpid liver, bad breath, and similar disorders. Dr. Edwards, a widely known family physician of Ohio, prescribed these tablets for many years in his own practice. Children from six years up are greatly helped by them and like to take them. Recognized by their olive color. Dr. Edwards' Olive Tablets overcome those irritable spells that many children are subject to, keep their bodies in active healthy condition, skin clear and eyes bright with the light of perfect health. 15c, 30c and 60c sizes.

New Floor Locations

Gift Shop, Fifth Floor
Book Shop, Balcony
Sewing Machines, Seventh Floor
Notions, Buttons, Second Floor
Laces, Trimmings, Second Floor

THE ROSENBAUM CO.

"THE STORE AHEAD" | SIXTH, LIBERTY AND PENN | PHONE ATLANTIC 4500

Silk Hose Runners Mended —24-Hour Service

We use the new "Weave-a-Run" Method that mends runners and snags perfectly. A service that is a real economy.

—Hosiery Department, on Street Floor.

The Spirit of Christmas Pervades "The Store Ahead"—Shop Early!

Ready to Serve You Better Than Ever!

Reflecting the cheer and friendliness of Christmas, "The Store Ahead" is filled with articles which will make your gift shopping a joy . . . wonderful holiday stocks of merchandise that glistens with newness and desirability . . . plenty of additional salespeople . . . increased delivery facilities . . . courteous, helpful service.

We wish to call attention to the new store hours for the holiday season—9 A. M. to 6 P. M. every day, including Saturday. Please note particularly that we will not be open Saturday evenings during the Christmas season.

Come in as often as you can, as early as you can in the day, as the morning hours are least crowded and therefore most satisfactory for you.

Sincerely,
The Rosenbaum Co.

A New Book Shop on the Balcony

You will find all the latest Fiction and the best Non-Fiction—on our new book shelves. A book is a Christmas present that wins immediate approval.

Late Fiction—$2.00 to $2.50

Kitty .....Deeping
Adam and Eve.....Erskine
A Good Woman...Bromfield
Death Comes to the Archbishop .....Cather
Elmer Gantry .... Sinclair Lewis
The Passionate Tree..... .....Sheepshanks

Non-Fiction—$3.00 to $5.00

Glorious Adventure..... .....Halliburton
Royal Road to Romance.. .....Halliburton
Mother India .....Mayo
Story of Philosophy..Durant
The Companionate Marriage .....Evans
That Man Heine....Browne
President's Daughter..Britton

Other Good Fiction—75c

The good books that you meant to read, but procrastinated in buying—are found on these shelves at the popular price of 75c.

—Books on the Balcony.

Art Goods, Second Floor.

Put the Personal Touch Into Your Christmas Gifts

To fashion a gift with one's own hands puts into it that invaluable something that mere money cannot buy. Our stocks offer a variety of things to make in a short time.

Needle-point Tapestry in lovely designs, for chair seats, backs and bench covers, etc., $2.50 to $20.00.

Hooked Rugs, effective floral and conventional patterns, 75c to $1.25.

Bucilla Packages of Yarn Flowers, all materials, instructions, etc., 25c each.

Quilting Pads, for pillow tops, to be quilted as you wish, 29c and 39c.

Stamped Aprons, unbleached muslin, 65c to $1.25.

Stamped Spreads for Quilting, on unbleached muslin, $3.95 to $4.95.

Pillow Cases, some with hemstitched hems, others for crochet, $1.25 to $1.95.

Vanity Sets of pure linen, beautiful designs, hemstitched hems, $1.35 to $1.50.

Scarfs of pure linen, in various lovely designs, hemstitched hems, $1.50 to $2.25.

Fabrics and Frames, etc., for Lamp Shade Making, in a large assortment, reasonably priced.

Popular Price Dress Section, Sixth Floor

Lovely New Dresses For Women and Misses

$16.50

A splendid collection of the newest styles that you will enjoy wearing, whatever the occasion. Smartly tailored business frocks for the business woman. Charming afternoon frocks for the debutante or her mother. Adorable dance frocks for holiday festivities. Each frock so expertly fashioned of splendid material, with the season's newest style themes, that the moderate pricing will surprise you!

The Fabrics Include:—Crepe Satins in black and blonde shades. Georgettes, Crepe Romaine, Canton Crepes, Bouffant Taffetas.

The New Colors:—Lovely blues from delicate porcelain to navy. Rose beige. Soft greens. Crane grey. Reds. Brown and black.

Complete Size Range for Misses, Women, Little Women and Large Women.

A Man Will Welcome the Gift of a Cozy Robe

Our assortments offer nicely fashioned robes, of warm, luxurious types, that are both practical and smart additions to a man's wardrobe.

Beacon Blanket Robes, $4.95

Blanket robes, well made, with shawl collar and cord trimming. Rayon tassels. Colorful patterns. Full sizes. Regularly priced $6.00 to $7.50.

Rayon Lounging Robes, $7.45

Rayon with full facing, collar and trimmed cuffs and pockets. Rayon cord, and beautiful patterns and colorings for choice. Regularly $10.50.

Imported Fabric Robes, $3.95

Attractive robes of lovely imported blanket fabrics, made with shawl collars and effectively trimmed with cord. All sizes. These robes are usually priced at $5.00.

Brocaded Rayon Robes, $11.75

Regular $16.50 quality with Skinner's satin collar and cuffs. A heavy rayon cord. Very special holiday item.

—Men's Furnishings, on the Street Floor.

Demonstration—New Junior Hair Wave

To Wear Over Bobbed Hair. The New Vogue!

Demonstrations Every Hour—1 to 5

The new Junior Wave, now being demonstrated in our Beauty Salon, gives the appearance of long hair. It's a new hair piece with a patented attachment which holds it tight to the head. It's quite the smartest thing for evening wear!

—Beauty Salon, Seventh Floor.

Pure Linen Squares for Handkerchiefs

Women's, 3 for 50c
Men's, each 39c

The gift of handkerchiefs, of course, is always appreciated. And they are so easy to make when you use these handkerchief squares of pure linen. They have beautiful, absolutely color-fast border. Only a hemmed finish is required to complete the handkerchief.

—Wash Goods, on Second Floor.

In the Spotlight of Fashion
Misses' and Women's
CHIFFON FROCKS

$29.50
$39.50
$49.50

Charming, youthful styles that follow the new "feminine" trend in their use of sheerer fabrics, softer, more graceful lines and enchanting new colors. All the new style notes...skirts finely pleated, uneven scalloped hemlines, row upon row of dainty tuckings, rhinestone buckles, lace. In lovely beige to browns, soft blues, greens, red and black. Women's and misses' sizes.

Other frocks of satin, georgette and crepe Elizabeth, $25.00 to $79.50.

—Dress Shop, on Sixth Floor.

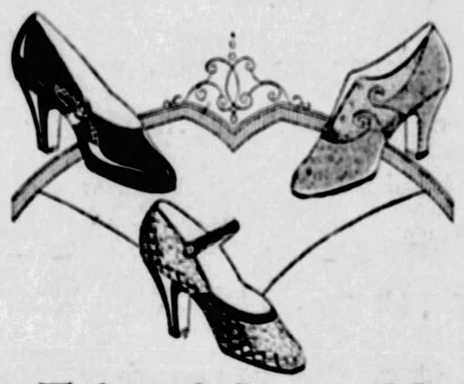

A Trio of Smart New Footwear Fashions

Every One a Style Leader and of Superb Quality! Fitted Here by Footwear Experts!

Patent Leather D'Orsay Pump, slim of line and very flattering to the feet. Studded at the side with silver calf trimming and finished with mother-of-pearl ornament. A charming shoe for afternoon..... **$10.00**

Tobacco Brown Kidskin Oxford, cleverly inserted with brown suede. To smartly accompany your brown coat or afternoon dress. Hand turned sole and high French heels..... **$12.50**

Genuine Snakeskin Pump with slim instep strap, trimming and heel covered with tan patent leather. Wear this model with your new beige or brown costumes... **$15.00**

—Shoe Department, Third Floor.

This Orthophonic Victrola Cabinet Model

$95.00

A delightful gift Victrola at an extremely low price

The soft mellow tone of this Prince of Victrolas will add to the genuine joy of your household, will give Xmas a new note of syncopation. A gift for the whole family—and one they cannot fail to appreciate. Deferred payments may be arranged.

—Victrolas, on the Balcony.

IN THE CERTIFIED BARGAIN BASEMENT—Special Tomorrow

Boys' Winter Juvenile

Wool Suits

$1.98

An Exceptional Purchase —A Special Low Price

All-wool jerseys, all-wool cassimeres, all-wool tweeds. Combination wash tops with cassimere or jersey pants. Sizes 3 to 8 years.

Button-on styles, Flappers, Sport Models, Middies and many others.

Women's and Misses'

WINTER COATS

$16

Very good buy in warm winter coats that are fully lined and nicely trimmed with Black Wolf, Squirrelette, Beaverette, Pointed Wolf and Twin Ombre. All colors and made up in the latest popular materials. All sizes.

Every Coat an Outstanding Value—Economy for Every Woman

Women's and Misses'

SMART NEW SHOES

$2.95 Pr.

Shoes for street, dress and afternoon. Opera Pumps, One-Strap, Cut-Out Ties, Buckle Pump, Cut-Out Strap, Gore Pump, Welt Oxford. All sizes and heel heights. Plenty of medium and wide widths. All sizes in the lot as a whole.

PATRICIA PITT'S SPRIGHTLY COMMENT ON SOCIETY HAPPENINGS

Mrs. W. Harry Brown Reopens Fifth Avenue Home

PITTSBURGH this winter will enjoy the presence of one of its former prominent matrons and the opening of one of the large Fifth avenue homes, which was the scene of many parties during the years preceding the marriage of her children.

Mrs. W. Harry Brown, who, since the death of Mr. Brown, has spent her winters either in Washington or in London, has opened her house at Fifth and Murrayhill avenues.

Among the events Mrs. Brown plans for this winter is an evening reception she will give in her home Tuesday night. The event will really celebrate her homecoming and give her an opportunity to greet old friends. The European "reception" has a more formal sound than our own ball or dance, but is practically the same form of entertainment.

Mrs. Brown returns to a family and social group but little changed since she spent her earlier seasons here. Her contacts with Pittsburgh folk, too, have been almost continuous, for many of them visited her in London and Washington. Then she has returned to the city for brief visits.

Her daughter, Mrs. Charles Albert Painter, Jr., who formerly resided in Morewood avenue, and Mr. Painter, purchased recently the former Frank J. Kier home on Bennington avenue, which they are now occupying. The Kiers are living in their new home on Beechwood boulevard, built several years ago by the George Mestas, who, however, never resided in the home.

Mrs. Brown's sister, Mrs. Edward Heaton Brainard, lives at Wilkins avenue and Woodland road.

Mrs. Brown expects to give a ball on December 15, I hear, for her debutante niece, Margaret Brainard.

Mrs. Brown's son, William Harry Brown, Jr., who is abroad at present, will spend the greater part of the winter with her in the city.

* * *

A ball the married set is now anticipating is the 1st of the Friday night dinner dances to be held in the Pittsburgh Club. The committee, which includes George M. Laughlin, Jr., William Christopher Robinson, William Penn Snyder, Jr., and McCleane Brown, will be assisted by a group of women. Among them are Mrs. William Christopher Robinson, Mrs. W. J. Frew, Mrs. R. V. Messler, Mrs. B. F. Jones, Jr., Mrs. Alexander Laughlin, Jr., Mrs. Henry R. Rea, Mrs. McCleane Brown, Mrs. Henry Chalfant, Mrs. J. Frederic Byers, Mrs. Frederick G. Kay, Mrs. Harmar D. Denny, Mrs. W. P. Snyder, Jr., Mrs. W. J. Holland, Mrs. R. B. Mellon, Mrs. W. P. Snyder and Mrs. C. F. Holdship.

* * *

Announcement has been made of the marriage of Miss Mae L. Brown, daughter of Mr. and Mrs. George E. Brown, of Crafton boulevard, Crafton, and Dr. H. Lowell Butters, of Fort Erie, Ontario, which was solemnized November 19 in the Brown home by the Rev. R. Hudson. Miss Marjorie Robinson, of Brownsville, was maid of honor and Miss Margaret Purcell, of Crafton, bridesmaid. J. Wallace Butters, of Niagara Falls, was his brother's best man and the ushers included Allister Butters, of Toronto, another brother, and Harry M. Brown, brother of the bride. Mrs. Gerald Meade played the wedding music. After a motor trip, Dr. and Mrs. Butters will make their home in Fort Erie.

* * *

Announcement is made of the marriage of Miss Mary Louise Toomey, daughter of Mrs. Anna S. Toomey, of North Sprague avenue, Bellevue, and John Peter Cray, son of Mr. and Mrs. Peter Cray, also of Bellevue, which was solemnized Monday morning at 11 o'clock in the Church of the Assumption by the Rev. I. J. McGovern, assisted by the Rev. Theodore Meyer, of Emsworth.

* * *

The wedding of Miss Margaret Evans Dixon, daughter of Dr. and Mrs. John W. Dixon, of Wilkinsburg, and Clayton Spence Purnell, son of Judge and Mrs. Clayton Purnell, of Frostburg, Md., took place Thursday night in the Dixon home with the Rev. Dr. Sheridan W. Bell officiating. After an eastern trip, Mr. and Mrs. Purnell will be at home in Ocean avenue, Brooklyn, N. Y.

* * *

Mr. and Mrs. R. A. Van Gorder, of Irwin avenue, Bellevue, announced on Thanksgiving Day the engagement of their daughter, Miss Muriel Elizabeth Van Gorder, to Arthur G. Tritsch, of Brighton road, North Side.

* * *

Mrs. Frank E. Rutan and her daughters, Elizabeth and Martha, of Sewickley, who are spending the winter in Philadelphia, except to return to the city in mid-December and remain here during the holiday period.

* * *

The Edward Vose Babcocks, of Ellsworth avenue, have changed their plans for entertaining their debutante niece, Marjorie Babcock, and instead of holding a dinner dance they give a box party at the Yale Glee Club concert in Syria Mosque, followed by a supper dance in their home. Marjorie, you remember, is the daughter of Fred R. Babcock, of Fifth and Negley avenues.

* * *

Mr. and Mrs. W. Y. English of 3101 Landis street, Sheraden, have announced the marriage of their daughter, Elizabeth, to Robert M. Teege of Tarrytown. The marriage took place at the home of the bride last Saturday and was performed by the Rev. H. C. Kistler of the Sheraden United Presbyterian Church.

The groom is a student at Roger Babson School, Boston, and Mrs. Teege has gone there to be near her husband while he finishes his studies. She was a senior at Margaret Morrison School in the science department.

The young couple met at Lake Chautauqua five years ago.

* * *

Mr. and Mrs. F. A. Ryan of Sheridan avenue, Bellevue, announce the marriage of their daughter, Miss Margaret E. Ryan, and Leo B. Flynn of Schenley Heights, which was solemnized Thursday morning in the Church of the Assumption, Bellevue, by the Rev. I. J. McGovern. After an Eastern trip Mr. and Mrs. Flynn will be at home in Schenley Heights.

* * *

The engagement of Miss Alva Mildred Jones, daughter of Mr. and Mrs. J. Frederick Jones, of Roup street, to Robert William Thomas, son of Mr. and Mrs. George P. Thomas, of Glenshaw, was announced Saturday afternoon at a bridge luncheon given by Mrs. Jones in the Garden tearoom. Five tables were in play. Miss Jones is a graduate of the University of Pittsburgh and the Carnegie Library School, and Mr. Thomas is also a Pitt graduate. A fall wedding is planned.

* * *

Saturday night in the home of Mr. and Mrs. Luther L. Knox, in Bellevue, the marriage of their daughter, Miss Katherine Loucine Knox, and Warner Force Parker, of Los Angeles, was solemnized by the Rev. Frank Helme. The bride was gowned in white velvet with a tulle veil secured with a cap of Duchesse lace and orange blossoms, and she carried orchids and white roses showered with lilies of the valley. Chiffon frocks with silver girdles were worn by the attendants, Miss Mary Marshall, the maid of honor, appearing in pink and carrying Columbia roses and pompoms; Mrs. Gilbert T. Heddaeus, her sister's matron of honor, in orchid; Mrs. H. E. Vickerman, of Los Angeles, in peach, and Miss Margaret Hoyt Kistler, in blue. The latter three girls carried fall flowers. Jane Arnold was flower girl, wearing white chiffon and carrying a basket of roses. Mr. Heddaeus was best man and the ushers included William D. Scull, Robert L. Murphy and Edward T. Kerr. A dinner and reception followed the ceremony, with covers laid for 24 at the bridal table, which was decorated with pompoms, roses and snapdragon. Mr. and Mrs. Parker have left for a motor trip in the East, and after December 15 will be at home in Los Angeles.

* * *

Announcement has been made of the marriage of Miss Frances Willis Jarvis, daughter of Mr. and Mrs. William J. Jarvis, of Academy avenue, Carnegie, and John Wilbert McEwan, son of Mr. and Mrs. Frank McEwan, of Woodville, which was solemnized last Wednesday at 4:30 o'clock in the First United Presbyterian Church of Carnegie by the Rev. Dr. James M. McQuilkin. Her sister, Miss Mary Eleanore Jarvis, was maid of honor and the bridesmaid was Miss Agnes McEwan, sister of the bridegroom. Harold Cameron was best man and the ushers included Harold Scott and James M. McIntyre. Miss Dorothy Hiles played the wedding music. Mr. and Mrs. McEwan are taking a short trip to Washington.

* * *

Mr. and Mrs. John T. Lloyd, of Arlington avenue, have announced the marriage of their daughter, Miss Mildred Lloyd, and John H. Karrenbauer, son of Mr. and Mrs. John Karrenbauer, which was solemnized Thursday morning at 10 o'clock in St. Canice's Catholic Church, Knoxville, by the Rev. John C. Fallon. Mrs. James W. Kearns was her sister's matron of honor and David Karrenbauer was his brother's best man. The ushers included James J. Lloyd, brother of the bride, and Edward Karrenbauer, brother of the bridegroom.

* * *

Miss Mary Busch entertained Saturday night in the home of her aunt, Mrs. Harry D. Immel, in North Negley avenue, in honor of Miss Mae Dillon, of Reading, who has been visiting her aunt, Mrs. William Darrah, of this city. There were 18 guests. Miss Dillon left yesterday morning for her home.

* * *

Mr. and Mrs. U. Grant Ross, of McKeesport, announce the marriage of their daughter, Miss Margaret Louise Ross, and James J. Sullivan, son of Mr. and Mrs. William B. Sullivan, also of McKeesport, which was solemnized November 16.

* * *

Mr. and Mrs. Homer Barry, of Wilmington, Del., announce the marriage of their daughter, Miss Eleanor Barry, and William Purvis Holder, son of Mr. and Mrs. Henry L. Holder, of Callowhill street.

Patricia Pitt

ATTENDED SERVICE GAME

Miss Mildred M. Anderson, of Latrobe, whose engagement to Lieut. Harry Draper Hoffman was just announced, attended the Army-Navy game Saturday in New York.

MISS MILDRED MORRISON ANDERSON

The Secret

The real secret of the surprising goodness of Heinz Oven-Baked Beans is that they really are baked in ovens, and like the best home-baked beans, are nut-brown, mealy and digestible, with a flavor that brings the plates back for more.

Beans that aren't oven-baked can't be labelled "baked". For truly baked beans look for the Heinz label that says "Oven-Baked" · *The taste is the test.*

HEINZ oven-baked Beans

57

AND REMEMBER—
ALL HEINZ 57 VARIETIES ARE REASONABLE IN PRICE

A Very Special Purchase of

268 electric sewing machines

The factory had this surplus quantity in this style—the most desirable style on our list—very best workmanship in every detail. Nothing better in stock at any price—except larger consoles in more expensive finishes. Took the entire lot—you save $36 by buying now.

Regular Price $105

SALE PRICE $69

Rotary Shuttle Automatic Tension Built-in Motor

Handsome Piece of Furniture When Closed.

An Electric Rotary of superior quality—with new and wonderful improvements—in a handsome Consolette cabinet. Completely equipped, ready to sew. In point of quality, the greatest value we have ever shown.

Important Notice—This is our best machine—there is nothing better to sew. Should you desire a more expensive style and finish within six months—you will be given full credit.

TERMS as Little as $1 A WEEK!

BOGGS & BUHL

CHRISTMAS SALE

of great significance—and timely

ANDERSON

player pianos

REMARKABLE PRICE

$365

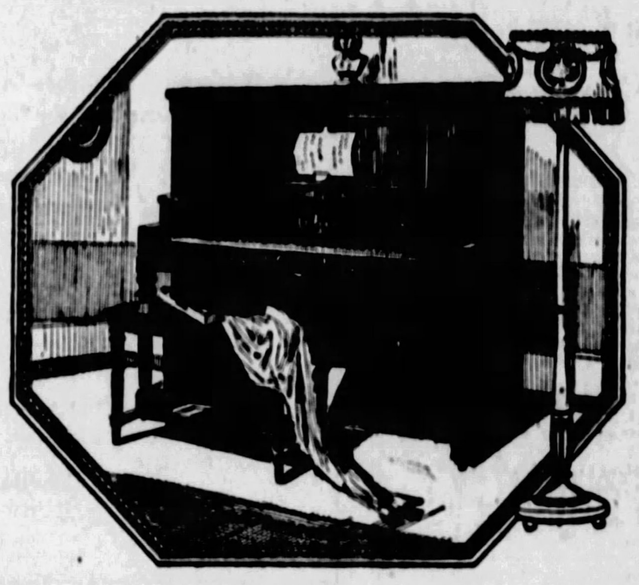

NOTE THE TERMS:

The entire surplus stock of one of the largest Player Piano Manufactories in the world.

Bought at a figure actually below cost of manufacture.

Priced to insure quick sale of the entire lot — several carloads — within the next few days.

Excellent instruments—the latest model—containing all the newest improvements. Well made—handsome—with a tone quality of striking appeal and beauty.

A good Player Piano at the price of the most ordinary.

TERMS: $25 Cash; $10 Monthly; No Interest

This is the first time in this store's history that an opportunity to make so phenomenal a purchase has come during the Holiday Season.

But unusual operations in the factory necessitated the immediate removal of the surplus stock. This store's cash offer was accepted.

A FEW STRIKING SPECIAL FEATURES

$365.00 at $25.00 Down and $10.00 monthly.
A Duet Bench—with music compartment.
12 rolls of music—your own selection.
1 year's Free Service.
1 Free Tuning.

Your choice of Mahogany, Walnut or Oak.

SPECIAL VALUE IN

Settergren Grand Pianos

An instrument noted throughout the piano world for its excellence—its honest construction—its durability.

An exquisite tone, handsomely designed case and beautiful finish, make the Settergren Grand unusual value at its regular price — phenomenal value at this special price.

SPECIAL PRICE $595

TERMS: $25.00 Cash $15.00 Monthly

Your Old Piano taken in trade.

If you care to call in the evening, arrangements can be made by calling Fairfax 2600.

NOTE. A good stock of these instruments are on display and sale in our Temporary Salesroom — 967 Liberty Ave.

THIS COUPON BRINGS COMPLETE INFORMATION

BOGGS & BUHL, PITTSBURGH, PA.

Gentlemen:—

Please furnish me with catalogue and complete information regarding the special Christmas Sale of Player Pianos ☐ Grands ☐.

NAME.....

ST. & No......

TOWN..... *COUNTY* ..... *STATE*.....

BOGGS & BUHL

QUOTA CLUB TO HOLD DINNER DECEMBER 10

The Pittsburgh Quota Club is to celebrate its eighth anniversary with a dinner at the William Penn Hotel the night of Saturday, December 10. With the reputation Quotarians (especially Pittsburgh Quotarians) have for unusual entertainments, something out of the ordinary may be expected for this occasion. Dr. Lillian P. Shook and Miss Jennie Beam are attending to invitations; the hotel and reservations are being looked after by Mrs. Lida W. Phillips and Miss Myrtle Bennett, while the program and music will be in the hands of Miss Ruby Wright and Miss Mary Friess. Mrs. Dorothy Steen Bateman and Dr. Laura B. Dinsmoor form the hospitality committee, favors will be in charge of Miss Marjorie Loomis and Miss Bertha Hanley, the decorations and table arrangements, of Miss Agnes Wilkeson and Miss Dora Hayard, and the visiting Quotarians who are coming on for the dinner and will remain over the week end will be the especial charges of Mrs. Sara Tomlinson and Mrs. Laura Karn. The responsibility of transportation will be undertaken by Mrs. Jessie B. Murphy and Mrs. Mabel Noyes Miller.

C. W. Danziger, managing editor of the Sun-Telegraph, was the speaker at the weekly luncheon of the club in the William Penn Hotel today. He discussed "Newspapers, Past and Present."

* * *

The first leaders' meeting of the season will be held by the Allegheny County League of Women Voters Thursday in the Congress of Clubs. An executive board meeting, postponed from November 4, will precede the leaders' meeting, which will begin at 10:30 o'clock. Luncheon at 12:30 will be followed by a talk from Mrs. John O. Miller, state chairman.

The November meeting of the Twenty-fifth Ward League will be held in the Girls' Vocational School, Irwin avenue, tomorrow evening, when "The Jury System" will be discussed by Mrs. Motz and personal experiences will be given by the members who have served as jurors.

Wednesday afternoon Mrs. J. Freeman Guy will be hostess to the Bellevue League at her home in Means avenue.

The regular monthly meeting of the Wilkinsburg League will be held Wednesday afternoon in the Y. W. C. A. and Mrs. A. L. Fillmore will speak on "County Courts."

Mrs. Arch W. Powell, of West Liberty avenue, Dormont, is to be hostess to the Dormont League Wednesday, when Mrs. F. J. McConnell will be the speaker.

* * *

The South Hills Woman's Club will have its social night tonight in the Bane School with Mrs. Sarah Thomas as leader and Mrs. Clara Grassel as social chairman. Mrs. A. G. H. Frazier will speak to the women concerning the work of the Salvation Army. The club will hold a card party next Wednesday evening at the home of Mrs. Mayme James, Spring street, and plans are under way for the Christmas party on December 21. A meeting of the board of directors will be held December 5 in the new home of Mrs. Katherine St. Hilaire, Church avenue, Carrick.

* * *

The Women's Press Club will meet next Monday in the Woman's City Club and will be addressed by Elmer Kenyon, president of the Pittsburgh Center of the Drama League. Mr. Kenyon, who has just returned from New York, will discuss the plays of the season.

* * *

Maj. J. G. Taylor, professor of military science and tactics at Carnegie Institute of Technology, will address the Woman's Club of Oakland Friday afternoon in the Hotel Schenley. His subject will be "Citizens' Military Training Camps."

* * *

The Perrysville Women's Christian Temperance Union will meet in the Perrysville Avenue Methodist Episcopal Church tomorrow afternoon. Mrs. W. J. Nicklas will conduct a peace and thanksgiving program and Miss Mary Kenworthy will discuss current events.

West Indies

Parasols, instead of galoshes. Palm-fringed beaches by a blue-silk sea. Bits of all the world—China, Africa, Ceylon. Old Dutch and Spanish towns and Frenchy resorts. All at the cost of a trip South.

2 "Parasol Cruises"

from New York, Jan. 26—Feb. 29.

29 days away from winter. Fascinating programs ship and shore. The luxurious Montroyal (23,500 tons displacement). Ask your local agent for details, or write

C. L. Williams, General Agent, Canadian Pacific, 338 Sixth Ave., Pittsburgh, Pa.

Canadian Pacific

World's Greatest Travel System

Carry Canadian Pacific Express Travellers Cheques—Good the World Over

BLUE GOOSE AFG

GRAPEFRUIT

Order Blue Goose and treat your family to the world's finest grapefruit. Chosen by epicures for flavor, sweetness, uniform goodness. Blue Goose fruits and vegetables are best.

AT YOUR DEALER'S

BOGGS & BUHL

Rich in Christmas Spirit & Christmas Suggestions

subscriptions to magazines

A most acceptable gift—one that will give its recipient something each week or month throughout the year. There are magazines suited to folks in every walk of life and we suggest to place your order now. Personal Service will take your order.

—Magazines, 1st Floor—

ebony military brush sets

$7.50

A gift item for men—Natural ebony sets of two military brushes, clothes brush and comb—in smart gift box—a splendid value at $7.50.

—First Floor—

fancy velour cushions

$1.00

Round, oval, oblong and various shapes—of colored velours with tapestry centers. Good grade cotton filling. A splendid gift item. Special, $1.00.

—Draperies, 3rd Floor—

boudoir mirror

$4.50

As unique and beautiful a gift piece as could be imagined. 12-inch slender handle—mirror on one side, Period print on the other. French gilt finish—$4.50.

—Jewelry, 1st Floor—

box 3 women's handkerchiefs

$1.00

Lovely beyond description. Imported kerchiefs of batiste and all-linen. Embroidered all around and white with colored and embroidered corners. Two and three to box—$1.00.

—Upper First Floor—

good flannelette

10c yd.

Three thousand yards—splendid quality—27 inches wide—good big collection of striped and checked patterns—ideal for winter sleeping garments—a low price—10c yd.

—First Floor—

men's slippers, popular styles

$2.85

The always welcome gift. Men's tan kid Everett, Romeo and Opera slippers—real kid skin uppers, flexible hand turned leather soles, rubber heels. Regular $3.50 quality—$2.85.

—First Floor—

these bill folds engraved gratis during november

$3 to $5

The gift for man or boy—a fine leather bill fold—choice of these finest of high grade leathers—Pin Seal—Cobra—Silk Grain. In colors and black—many with smart gold clip mountings. $3, $3.50 to $5.

Only Two Days Remain to Have Them Engraved Gratis.

—First Floor—

$3.50 all-wool broadcloth $2.00

Special sale that will incite quick interest on the morrow. A fine quality all-wool Broadcloth—clearly evidencing a $3.50 value. Choice of twelve colors or black in full 48-inch width. Special $2.00 yard.

—First Floor—

10-piece toilet set at a special price $10

Arch Amerith in Rose, Maize, Blue, White and Green pearl on amber. Set consists of Brush, Comb, Mirror, Puff Box, Hair Receiver, File, Cuticle Knife, Shoe Horn and Hook—in gift box—$10.

—Toiletries—First Floor—

beautiful holiday outdoor or cemetery wreaths $1.25 to $6.00

Simple wreaths or those very elaborate in a selection that is now complete—order your wreaths now to avoid disappointment.

The collection of holiday decorations for home use includes the popular Frizz wreaths from 10c to $3, with an electric lighted one at $1.35. Holly sprays, bells, pine combs, mistletoe, tinsel trees, holly bowls and such novelty pieces for conveying the joyous holiday spirit of Christmas at moderate prices.

—First Floor—

a truly magnificent collection

colonial clocks -the gift for all time

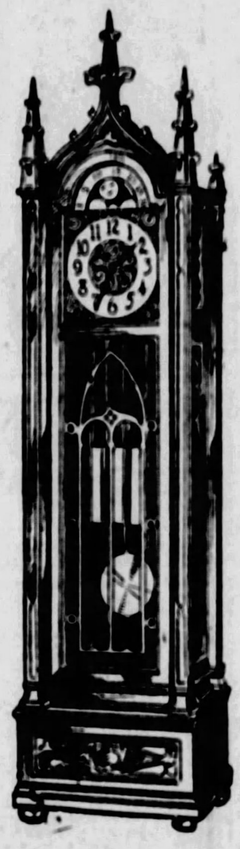

The Grandfather Clock, as we are wont to call it—so highly prized and revered for its traditions and sentiments. A special Gallery of Clocks has been set apart for this showing—more than twenty exquisite period styles have been chosen—every one of real quality in every part—a worthy friend to take into your home.

Every clock a masterpiece of its type—all of finest Honduras mahogany with high quality imported works. Resonant, full toned chimes in every clock, beautifully engraved dials and hand carved woods in many of them. Practically every price represented—note the attractive timepiece at $125—the exquisite clock above is priced at $1,150.

TWO BEAUTIFUL EXAMPLES AT POPULAR PRICES

Beautiful Chime Clock

$695

Eight-day movement—Westminster, Wynchester or Whittington chimes—filigree dial—Duco finish on solid Honduras mahogany case. Dial for moon phases—splendid value—$695.

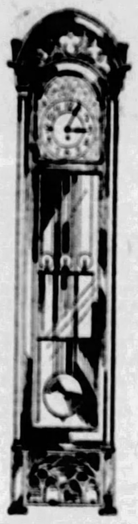

Colonial Chime Clock

$125

Self adjusting—Westminster Chimes (on rod), chain wind. Half-hour strike and quarter-hour chimes. Handsome etched dial. Eight-day imported movement. Special—$125.

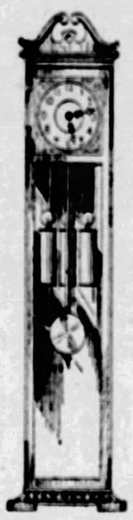

Small Bedroom Grandfather Clocks Included

once more—boys' imported chinchilla coats—special $8.75

SIZES 3 TO 9

The first lot went in record time. Immediately we reordered—the maker cabled England for more chinchilla cloth—made the coats up to our specifications—they're here at last.

All-wool blue chinchilla overcoat in favored double-breasted style with regulation trimmings—brass buttons, gold emblem on sleeve, red flannel lined. Sizes 3 to 9. Exceptionally priced at $8.75.

Mail and Phone Orders Filled While Lot Lasts.

Also fancy mixtures, brown and gray overplaids, and checks with all-wool linings at $8.75.

—Boys' Clothing, Third Floor—

Before the Rush

To Store Away for Christmas

wood frame serving tray $1.00

Unusually attractive tapestry designs under glass—green and gold wood frame—wood handles. Felt on back. Size 11¼x17¼ inches. A splendid gift item. Special, $1.00.

—Housewares, Basement—

for all--the corselette

as designed by

"Redfern"

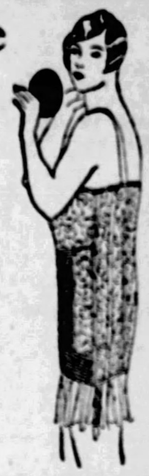

If not all the time, at least under some frocks which demand that absolutely unbroken figure line that can be achieved in no other way.

For the larger woman in particular the Redfern Corselette provides the desired smooth flat back.

Come in models for all—in dainty materials and colors.

Priced $5.00 to $18.50

—Corsets, Second Floor—

highly desired afternoon frocks $35

Earlier Priced $49.50 and $55

They were purchased specially, being excess stock of the makers. Beautiful sheer georgettes, chiffons, repelenes and a few velvets. Lovely styles that employ tiers and pleats for their becoming fullness—rhinestone ornaments, metal threads, flowers, etc., are smart touches.

Dresses ideally suited for bridge, teas and informal evening wear. Black, Mignonette Blue, Cherry, Lolita, Lechen, Tropic Blue are among the colors. Every dress is a superior value at $35. Sizes for women, 36 to 46.

All White Dresses $16.50 $19.50 $25

Those who require white dresses for lodge festivities or other purposes will be pleased with the splendid range the Boggs & Buhl stocks afford at these three moderate prices. Silk crepes and georgettes in all types of frocks—sizes for miss, woman and large women.

—2nd Floor—

SPECIAL EVENT

rayon bloomers and french pants---$1.00

Unusually attractive lot just received—so spic and new—Rayon Bloomers and French Pants in White, Orchid, Nile, Flesh or Sweetmeat shades. Sizes 36, 38, 40 and 42. Special Sale Price—$1.00.

Vests to match in same color and size selection—75c.

New selection of Children's Rayon Vests in sizes 4 to 16—65c.

Children's Bloomers—sizes 4 to 16—95c.

—Second Floor—

gift towels embroidered to order at incidental charge

Select your towels from the huge stocks assembled for the holiday shopper—towels of every description—25c to $2.50. They may then be initialed in any color you choose at small charge of 10c for each towel. This will be found a much more satisfactory arrangement than buying towels already initialed.

—Linens—1st Floor—

exquisite gift lingerie

an entrancing display of dainty, distinctive apparel

A collection of intimate garments that are so highly favored for charming personal gifts—moderate priced in every case—even the finest of hand made pieces.

Bright colored Lounging and Sleeping Pajamas—Cheney Silk prints—brightly vivid and dark shades—clever garments at $5.85.

Others in Plain and Novelty Prints—many embroidered—to $16.85.

Beautiful Crepe de Chine Pajamas—tailored and lace trimmed styles—$4.85 to $12.85.

Chinese hand embroidered Pajamas—elaborate all-over embroidery on coat—gorgeous color combinations—$29.85.

New Quilted Coat Pajamas and three piece sets, including Lounging Coat.

New Quilted Robes—in color assortment including Orchid, Gold, Copen, Rose and Turquoise—$7.85 to $16.85.

Fancy Lounging Robes in yarn embroidery, others quilted in gold thread—China Silk, Seco or Albatross lined—featured at $19.85 to $46.85.

Daintiest of gifts—the New Bloomer Chemise in crepe de chine—tailored and small ruffle trimmed—flesh and white—$2.85 to $6.85.

New Silk Envelope Chemise—in tailored and lace trimmed models—$2.85 to $6.95.

Crepe de Chine Gowns—beautiful lace trimmed and tailored models at $3.85 to the finer hand made styles at $23.85.

EXQUISITELY LOVELY

Delicate flesh tint or white Chemise, Costume Slips and Gowns in best of crepe de chine—embroidered on fine net—all hand made. Sold separately or in set—Chemise $28.85, Slips $28.85, Gowns $32.85.

CHILLY SAUCE
By CHILLY DOYLE

ST. LOUIS fans, including Sid Keener, sports editor of the St. Louis Times, are worked up over the probability of the Giants acquiring Ki Cuyler. Keener devotes an interesting column to the various swapping angles that surround the Pittsburgh star. Here is an excerpt from his comment.

On the desk of President Sam Breadon at Sportsman's Park are stacks of letters appealing to the Cardinals to block the proposed deal of the Giants to obtain Outfielder Hazen Cuyler.

According to latest trade gossip the Giants are to get Cuyler, not from the Pirates, but from the Phillies. The three-cornered angle shows the Pirates drawing Infielder Frankie Thompson and Pitcher Ulrich for Cuyler, Infielder Rhyne and Catcher Smith.

After these papers have been signed the Giants enter the case. They are to forward Third Baseman Freddie Lindstrom and Pitcher Virgil Barnes for Cuyler. Ouch.

Excited home fans plead with Breadon to outbid the Giants' offer of Lindstrom and Barnes with Flint Rhem and Lester Bell.

I can assure the fans Breadon is not asleep on the job in the negotiations for Cuyler but if the Giants are in the running all competitors practically are eliminated.

I value Kiki Cuyler so highly that I believe he is the one to decide the 1928 National League pennant. Put him with the Cardinals and he gives Bill McKechnie just what is needed—another solid hitter. Place him with the Giants and McGraw's outfield worries come to an end.

KEENER advises the Redbird directors to bid high for the Michigan speedboy. Sid suggests they offer Pitcher Flint Rhem and Third Baseman Lester Bell for Hazen, and to go even further if necessary.

THE hint that Cuyler may go to New York with a stopover privilege in Philadelphia is a new slant to the case. Keener, however, makes note of the idea that if Dreyfuss and Bush did make a swap with the Quakers they would have a clause in the agreement whereby Cuyler could not be traded to the Giants.

WHILE Lester Bell is a good third-sacker and dangerous slugger it is hard to see where he could fit into the Pirate scheme. The Harrisburg boy is hardly a second-baseman, and another hot-corner tender in the Pirate family would be about as useful as the two good first-basemen are to the Reds.

CUYLER probably would end the outfield worries of McGraw—McKechnie's, too. It is almost a foregone conclusion that the Giants and Cardinals will be flag contenders, but each is shaky in the pasture. Taylor Douthit, Redbird centerfielder is a classy fly-chaser, who can field well and run the bases, but he does not have Cuyler's offensive. Nevertheless, Douthit is a fine prospect and if Donie Bush does enter into negotiations with St. Louis he might insist on landing the California collegian.

THE Cleveland Indians are all dressed up with nobody to take them where they'd like to go. Under home ownership for the first time in many years, the Indians are without a pilot. Art Fletcher, Eddie Collins and Bucky Harris have been prominently mentioned as successors to Jack McAllister, but President Bradley has given no intimation as to the identity of the next boss of the Tribe.

HARRIS, according to reports, is not pleased over the receptions he receives in Washington. Bucky was a hero with the bleacherites as he grabbed off two pennants for the Senators. The boys in the peanut seats, it seems, turned on Bucky after he married into Washington society, the story being that they accused the erstwhile breaker-boy of wearing the well-known "high-hat." All of which may be an injustice to Harris, but once the bleacherites get the idea that one has donned a tall topper, they are cute to let loose with a verbal barrage.

THREE SOUTHERN TEAMS LEAD NATION ON GRID

NEW YORK, Nov. 28.—(AP.)—Three sturdy teams of the South, all with records unmarred by ties or defeats, lead the college football elevens of the nation in statistics compiled by the Associated Press.

UNDEFEATED TEAMS	W.	L.	T.	P.S.	P.A.
Centenary	10	0	0	327	37
Georgia	9	0	0	274	27
Mississippi Coll.	8	0	0	152	19
Pittsburgh	8	0	1	279	29
Texas Aggies	8	0	1	202	12
Tennessee	8	0	1	225	28
Illinois	7	0	1	152	24
Wash. and Jeff.	7	0	2	171	21
Pomona (Cal.)	6	0	1	141	38
Minnesota	6	0	2	240	51
Tufts	8	0	0	218	19
Geneva	8	0	0	202	27
Springfield	7	0	2	198	28
LOST ONE GAME.					
Washington	8	1	0	226	26
North Caro. State	6	1	0	186	63
Georgia Tech	8	1	1	113	39
Colorado Aggies	7	1	0	176	26
U. of South Cal.	7	1	1	254	67
Notre Dame	7	1	1	158	37
New York U.	7	1	2	245	70
Vanderbilt	7	1	2	281	86
Idaho	6	1	1	123	45
Army	9	1	0	190	27
Georgetown	8	1	0	277	21
Yale	7	1	0	157	32
Dartmouth	7	1	0	280	53
Temple	7	1	0	241	40
Centre	7	1	0	175	42
Princeton	6	1	0	151	32
Maine	6	1	0	245	36
Villa Nova	6	1	0	181	56
Union	4	1	3	82	77

FILIPINO VS. CANZONERI

NEW YORK, Nov. 28.—(INS.)—Ignacio Fernandez, Filipino fighter, who stopped Abe Goldstein, former world's bantamweight champion, has been matched for a 10-round bout here Thursday night with Tony Canzoneri, claimant of the world's featherweight title. Bud Taylor, who was to have opposed Canzoneri, suffered a fractured right hand and was replaced by Fernandez.

COLLEGE "ATHLETIC BUREAU" SCHEME BARED

Will the Golden Tornado Make Crumbs Out of the Crackers?

★ SUN-TELEGRAPH ★ SPORTS ★

CALL THE MARINES!

BUENOS AIRES, Nov. 28.—(Universal Service.)—The thirty-fourth game for the world's chess title was adjourned last night after the fortieth move by blacks, played by Capablanca. Alekhine, the challenger, had seven pieces against the champion's six when play was suspended until tonight. Another victory will give Alekhine the title.

Scholarships Used as Bait

By Universal Service.

WASHINGTON, Nov. 28.—The Washington Herald yesterday printed the following story:

A scheme organized on a nation-wide plan for the purpose of enlisting every star high school football player at $2 each for registration on a "selected list" to be sent to colleges desiring athletes has been uncovered by the Herald.

Postoffice inspectors are endeavoring to ascertain the scope of the "College Athletic Bureau," with national headquarters in Washington, the amount of money collected from registrations through alleged misuse of the mails, and the list of "contributors."

At the same time the National College Athletic Association has begun an individual investigation of the "bureau." Letters sent out by the "bureau" point out that "Athletic scholarships are freely offered for many teams, other financial assistance is given to football men."

Investigation by the postal authorities involves Charles C. Wolz and Earl Kirchner, both of this city.

Young Wolz late last night denied to the Washington Herald participation in the scheme or any knowledge of the "bureau." But earlier he had made a statement to officials in Philadelphia, they said, acknowledging a major part in the scheme, and naming Kirchner as his partner. Kirchner tonight admitted his connection with the "bureau" and told of the short and unsuccessful life of the enterprise.

A glowing letter of praise to prospective registrants accompanied a printed questionnaire to be returned with the $2 fee.

One of these letters was received by Charles R. Soder, captain of the Friends' School team of Philadelphia. He turned it over to his principal and it later reached Dr. Roy Mercer, former All-America football player, now director of athletics at Swarthmore.

Mercer presented the letter to the committee of five in charge of football affairs for the National Collegiate Athletic Association.

Frank Barclay, chief of the post-office inspectors of this district, last night said that if there was any victimizing of high school boys through the use of the mails, it would be stopped at once and those behind the scheme prosecuted to the full limit of the law.

"Of course, our own investigation is just getting under way," Barclay added, "and we have no way of telling, at this time, just where it will lead, and how far."

The business of the "College Athletic Bureau" is understood to have been carried on from the home of Wolz, whose name and address appeared on the letters as those of "Director, College Athletic Bureau, Eastern Division."

Kircher last night first said that the organization had only been "contemplated." "Only a hundred or so" of these form letters had been sent out, he said, "and only six responses had been received."

He hastened to add that in each case the "foe" had been returned to the sender. He said that Wolz and himself had "taken the matter up with the postal authorities early, but they refused to comment."

P & O Star

MIKE COZZA

Veteran star of the J. J. Mieles, last year's P. & O. League champions, who is back forthe 1927-1928 season.

AT THE TRACKS

SCRATCHES

New Orleans.

First race—Rich.
Second race—John Williams II, Dolly Virginia, Sturdy Stella, Gee Elf dee, Delegate, Exultant.
Third race—Eager, Royal Sweep, Nine Sixty, Polly Leighton, Sincere.
Fourth race—Laughing.
Fifth race—Rival, Twinkling, My Son.
Seventh race—Gorget, Jake, Golden J, Billy Starr.
Weather clear; track fast.

Tomorrow's Entries

New Orleans.

First race, $1,000, claiming, 2-year-old fillies, maidens, 5½ furlongs—Anna Gosey, 115; Coverlet, 115; *Roxie Weidel, 110; Little Marie, 115; Golden School, 115; *Purple Flag, 110; Junie, 115; Infanta, 115; *Glee, 110; Miss Dale, 115.

Second race, $1,000, claiming, 2-year-olds and up, 4 furlongs—*Tyrol, 108; Hronsomoy, 108; Hunch Pine, 111; Scotland Forever, 111; *Thistle Gold, 108; *Polygamia, 109; *Hats Up, 108; Medley, 108; *Her Fur, 111; *Canister, 108; Pop Bell, 113; Johnny Campbell, 111. Also eligible—Captain George Foster, 113; Monday Morning, 110; Naughty Nisha, 108; The Badger, 111; Yalovian, 103; *Booze Buyer, 108.

Third race, $1,000, claiming, 2-year-olds, 5½ furlongs—Zedon, 113; Snowfall, 110; Old Kid, 111; *Sheriff Seth, 103; War Wings, 108; *Thistle Beauty, 108; *Queens ten, 104; Williams P., 113; *Jack W., Jr., 111; Adam's Apple, 108; Sister Maggie, 104; Calzona, 108. Also eligible—*Colonel Campus, 103; Sir Folly, 111; Sleepy Time, 110; *Go Away, 100; *Smiling Betty, 100; Claprock, 108.

Fourth race, $1,000, the Avondale, 3-year-olds and up, 1 mile—The Major, 109; Twinkling, 104; My Son, 109; Up and Down, 106; Satyr, 107; John Speed, 107.

Fifth race, $1,500, the Ventchartrain handicap, all ages, 6 furlongs—Nevermore, 105; (a)(b)Al Calfan, 93; Good Shepherd, 100; (a)Tip Top, 107; McTinkie, 111; Harass, 110. (a)Greentree stable entry.

Sixth race, $1,000, claiming, 3-year-olds and up, 1 1-16 miles—Babe K, 101; *Dusty Mary, 106; *Adieu, 101; *Arragosa, 106; Devil Girl, 108; *Brumfield, 106; Sir Leonid, 114; *Rol Confidence, 104; Despard, 111; Eager, 114; *Odd Fellow II, 105; *Dry Moon, 109.

Seventh race, $1,000, claiming, 3-year-olds and up, 1 1-16 miles—Letter Six, 114; *Frightful, 112; Blockhead, 111; *Hilary, 106; Hoc, 111; Son Rajah, 114; *Know Me, Gemma, 107; Jack Horgan, 111; Fing Lieutenant, 111; Heed, 108; Tocanelli, 114.

*Apprentice allowance claimed.
Weather clear; track fast.

Three-Cushion League

SATURDAY'S RESULT.

Currie ..... 45—Greenwood..... 37

STANDING OF THE PLAYERS.

	W.	L.	Pct.
Smith, Dimling's	3	1	.750
Carter, Kalmer's	3	1	.750
Currie, Ellis	3	1	.667
Greenwood, Ellis	2	1	.667
Eichenmiller, Rudy's	2	1	.667
Jones, Kenny's	1	3	.250
Pitfield, Dimling's	1	3	.250
Wainwright, Rudy's	0	3	.000

SCHEDULE FOR THIS WEEK.

Monday—Wainwright vs. Eichenmiller, at Rudy's; Smith vs. Pitfield, at Dimling's.
Tuesday—Currie vs. Greenwood, at Ellis.
Wednesday—Carter vs. Jones, at Kalmer's.
Thursday—Wainwright vs. Smith, at Rudy's; Pitfield vs. Eichenmiller, at Dimling's.
Friday—Jones vs. Currie, at Kenny's; Greenwood vs. Carter, at Ellis.

PLANS SPECIAL RACE TRAIN

TIA JUANA, Mexico, Nov. 28.—Six thousand miles to see a horse race that will last a fraction over 120 seconds; 50 miles for each second.

That has crossing the continent or the ocean to see a championship fight beat all hollow.

Yet that's what will come to pass if the plans work out that Billy Gibson, manager of Gene Tunney, outlined to Jim Coffroth.

Gibson proposes to run a "Coffroth Handicap Special" from the city that Father Knickerbocker, Tex Rickard and Texas Guinan have made famous, right slam-bang to the gates of the picturesque little race course across the border.

Gibson, who has chaperoned many a championship "fight special" has elaborate plans to bring a big party of sportsmen out to the Golden West to see the running of the richest race in the world, the $100,000 Coffroth Handicap.

The champion's manager proposes to have guests from nearby cities like Boston, Philadelphia, Baltimore and Washington come to New York and board the train there. From Gotham it will go to Chicago, picking up passengers at Buffalo and Cleveland. Those from Pittsburgh and Detroit will join the train at Chicago. The trip from the Windy City will be made over the Santa Fe and it is planned to make this in the fastest time ever hung up between Chicago and the Pacific Coast.

The Gibson "Cofforth Handicap Special" will be unique and set a precedent because of the fact that accommodations on the train will be available by invitation only. Gibson has already mapped out his program along these lines and will work in conjunction with the leading clubs in New York and other "key" cities.

After the running of the Cofforth Handicap, Gibson proposes to split the train in two sections. One section will be rushed back East for the accommodations of those who are pressed for time. The passengers who elect to return on the second section will first be given a 10-day tour of California and Lower California. This tour will be placed in the hands of the most experienced people, in this line, in the business.

Indoor Sports -:- -:- Registered U. S. Patent Office. -:- -:- By TAD

OH DEAR HARVEY YOU MUST HURRY HOME. I THINK OUR WIRES ARE CROSSED SOME WAY BECAUSE THE RADIO IS ALL FROZEN OVER AND THE ELECTRIC ICE BOX IS SINGING "WHAT DO WE DO ON A DEW DEW DEWEY DAY"
WELL I'M FER THE OLD STYLE ICE WAGONS I KNEW LOTS A SWELL ICEMEN
DONT YOU LOVE THAT?
HA-HA-HA JULIA HAD A MIXUP LIKE THAT HER WASHIN' MACHINE WAS SAYIN' LINES BUSY AND THE PHONE WAS BLOWIN' SOAP BUBBLES
WELL IF IT AINT ONE THING ITS ANOTHER
THAT'S PROGRESS WOT?
OUR HOUSE SOUNDS LIKE A CHINEE TELEPHONE EXCHANGE
MOST PEOPLE MAKE VERY BAD MISTAKES - STILL THERE'S SOME WHO NEVER MARRY
INDOOR SPORTS LISTENING TO THE NEWLY WED WHO HAS ALL THE ELECTRIC JIGGERS AT HOME
AD 11-28
Cross Brown rights reserved.
© 1927, by Int'l Feature Service, Inc.

Helffrich to Quit Track

By LEWIS BURTON,
Universal Service Staff Correspondent.

NEW YORK, Nov. 28.—Simultaneous with the announcement that Alan Helffrich's world's indoor record of 1:54 for a half-mile had been accepted by the A. A. U., came the announcement from Helffrich himself that he does not expect to run again. Helffrich "just can't find the time to train," and he will quit competition, not so much because he is fed up on racing, as because of his inability to spare the time for it.

The withdrawal of Helffrich from foot-racing is as bad a shock to the track meet promoters as it is to America's chances in the 800-meter event at the Olympics. Helffrich, when in condition, is well-nigh invincible. He was the only American to outspeed Paavo Nurmi when the Finn visited this country in 1925.

On that occasion Helffrich was in condition, which prompted Lawson Robertson, the Olympic coach, and Nate Cartmell, who developed Helffrich at Penn State, to say that they believed only a big bite into the world's record would cause his downfall. Helffrich ran a comparatively slow half mile to win from Nurmi, but it will live as his greatest race.

The contest came as the culmination of a remarkable campaign by Helffrich, which would have been the subject of many more columns of space if it had not conflicted with Nurmi's invasion. Helffrich was proving himself invincible at distances from 400 meters to a half mile, and Nurmi's eyes began to open up.

The Finish distance runner saw Helffrich at the peak of his career the night of the K. of C. games on March 17, in the old Madison Square Garden, and afterward he expressed a desire to meet the Penn State flier before leaving these shores.

Helffrich set up a world's record for 600 yards that night, covering the distance in 1:13 3-5, yards ahead of Cecil Cooke, who was runner-up. The distance is probably the best for which Helffrich is suited. He has won the "Millrose 600" four times, and would be the favorite again if he were to run this winter.

CLEVER BOXERS SET FOR BOUT THURSDAY

One of the bouts on the program of the benefit boxing show at the Penn Armory, Penn and Station streets, East End, on Thursday evening, will bring together A. Andrucci, of the Willow Club, and Tom Harris, of St. John's Lyceum.

This show is being staged for the benefit of the Homewood club, of the Allegheny County baseball league, and the program will consist of seven bouts, all between topnotch amateur ringsters.

Andrucci and Harris are both well known to followers of the sport in this section. They have taken part in numerous battles, and always given a good account of themselves. They have assured the promoters of the show that they will be in fine physical trim when they enter the ring.

The other six bouts on the program bring together lads who have been paired off with a view to providing a maximum of action for the fans.

TUBBY SPEARS DENIES HE'LL QUIT MINNESOTA

CHICAGO, Nov. 28.—Dr. C. W. Spears, coach of the Minnesota football team, will be back with the Gophers next year despite all rumors to the contrary, he made known today before returning to Minneapolis after attending the Notre Dame-Southern California game here yesterday.

It was reported that Coach Spears might resign at Minnesota to go back to West Virginia, where he coached before taking over football for the Gophers.

"There is nothing to the rumor," Coach Spears said. "I will be back at Minnesota next year."

SOCCER
By TOM BIRKS

THE inclement weather served for the fans Sunday practically put all the games in the district out of commission, most of the referees using a little common sense and calling off the games.

Nothing important was on the schedule and the league games up for disposal can easily wait one more week.

The regular monthly meeting of the West Penn Referees' Association was held Saturday with one of the largest aggregation of members on hand.

The piece de resistance on the program was the Sherard case, which now is becoming famous in soccer circles from coast to coast. The popular official was given a clean bill of health by the members, and this will be conveyed to the cup committee of the West Penn Football Association in due course.

Gossip states that the cup committee of the governing body is becoming flooded with protests. This could have been avoided in the early part of the season by annexing some of that $10 fee and throwing out the protests, which in the main part were of the flimsiest nature.

Some of the clubs should be sports and win the games on the field and not in the council chamber.

On Sunday that Heidelberg wrecking machine again got in its deadly work and piles up 20 goals against the McKees Rocks outfit. Just whether this is a good policy or not against a weak club is a matter of doubt. Johnny McCosky kicked in with five, Grilli, playing outside left, netted four. Even Joe Fazan scored from the fullback position. The Donnelli brothers accounted for seven between them.

The West Penn cup tie replays will dominate the soccer situation next Saturday and Sunday. The best game stacking up apparently is the Rovers-Swissvale game. This will be the fourth meeting of these rivals this season, and all games have been close.

Donora defeated Monongahela City by a 5 goals to 0 score at Donora Sunday. Adams led the shooting, finding the net twice, with Cedar well beaten on both occasions.

In the Chartiers Valley League Cuddy annexed two points by stopping Primrose by a 3 goals to 1 score at Cuddy. The field was a hopeless mess. Prosini and Taylor scored the goals for the winners and Strimmel getting the goal for Primrose.

DETROIT SIX WIN OVER CANADIENS, 2-0

DETROIT, Nov. 28.—(AP.)—The Detroit Cougars, playing without the services of Duke Keats, star center, who was withheld from the game pending action in regard to his alleged attack on a spectator in a game at Chicago last night, defeated Les Canadiens of Montreal, 2 to 0, in a National League hockey game here last night.

PITT STARS' RANKING HIGH

NEW YORK, Nov. 28.—(AP.)—After placing among the leading Eastern football scorers for two years, but not quite reaching the top, Myles Lane of Melrose, Mass., Dartmouth halfback, has at last attained the coveted goal in his senior year.

With the end of the football season, Lane yesterday was acclaimed the king of Eastern scoring backs with his total of 125 points gained in seven games. The only team to hold him scoreless was Yale. Lane finished with a long lead over his nearest rival, Bobby Nork of Georgetown, 98 points. Capt. Jack Connors of New York University beat out Capt. Johnny Roepke of Penn State for third place with 94 points to his 89.

Gibby Welch, Pittsburgh's captain and leading contender for all-America halfback honors, finished with 66 points, scored with 11 touchdowns. Dick Booth, his fullback teammate, scored 81 points, tallying 10 touchdowns, booting one field goal and kicking 18 placement goals after touchdown points.

Lane's scoring record stands as one of the best in recent years. Wilson of Lafayette, who finished far down the list this season, won last year with 120 points, and Eddie Tryon of Colgate the year before with 111. Both years Lane was a leading contender, finishing fourth last season with 81 and second the year before with 102.

The lanky Dartmouth senior this year also wins the honor of scoring the most touchdowns with his total of 18.

The 10 leading scorers:

Name, College	Position	TD.	FG.	PAT.	TP.
Lane, Dartmouth	h.b.	18	0	17	125
Nork, Georgetown	h.b.	16	0	2	98
Connor, N. Y. U.	e.b.	12	0	4	94
Roepke, Penn State	h.b.	13	1	16	94
Booth, Pittsburgh	f.b.	10	1	18	81
Hasson, Temple	f.b.	12	0	5	77
Ellis, Tufts	e.b.	12	0	2	74
Wittmer, Princeton	h.b.	11	0	2	70
Collari, Maine	f.b.	11	0	2	68
Welch, Pittsburgh	h.b.	11	0	1	66
Stevens, R. I. State	h.b.	10	0	1	61

mild
LA PALINA not only makes friends but, what is more important, it holds them. So it has become America's largest selling high grade cigar—over a million a day. La Palina seeks your friendship, to hold it.
In a large variety of popular sizes and shapes, from 10c to 3 for $1.00
CONGRESS CIGAR CO., Inc.
Philadelphia, Pa.
LA PALINA
Smokers 2 for 25¢
made good
try one
LA PALINA
CIGAR
BOCK-STAUFFER Co., Distributors
1111 PENN AVENUE, PITTSBURGH, PA.

PITT AND GEORGIA FIRST IN RANK

HARMON TESTS SAYLOR TONIGHT

PANTHER, CRACKER RECORDS BEST

SUN-TELEGRAPH SPORTS

M[illegible] 1927 TWENTY-THREE

SPORT COMMENT by JAMES J. LONG

LOOKING back over the list of football teams that went to Pitt Stadium this season in a vain endeavor to mar the Panthers' unbeaten record and to interrupt the Blue and Gold's march to the Eastern championship, recollections of the best work done by invading gridders from week to week show that few equaled the standard of Pitt's play even in an individual sense.

In fact the superiority of the Panthers was so marked that not many except Pitt players would make an "All-Stadium" eleven for the 1927 season. Presnell, the Nebraska halfback, and Douds, the W. & J. tackle, would be among the few having even a chance to win places in such a string of selections.

HERE are the visitors who distinguished themselves in games at the local stadium during the season just ended:

Ends—Not a man on the eight visiting teams displayed anything like the skill of Donchess and Guarino of Pitt.

Tackles—Douds of W. & J., the equal of any lineman in the district this season; Bliston of Thiel, Cooper of Carnegie Tech, Malcolm of W. & J. and Pannaccion and Greenshields of Penn State.

Guards—Cowan of Carnegie Tech, Gallagher of W. & J. and Holm of Nebraska.

Centers—Aschman of W. & J. was the only one comparable to the Pitt star, Andy Cutler, though the Allegheny captain, Dave Behrhorst, had no chance to play his usual fine game because of injuries suffered a week earlier.

Backs—Presnell and Howell of Nebraska, Glenn of West Virginia, who showed great gallantry in the midst of a rout for his team; Heisel of W. & J., spunky little Smith of

Continued on Page Twenty-four.

Irish Card U. S. C., Navy

CHICAGO, Nov. 28.—(AP.)—Another thrilling intersectional football game between the University of Southern California and Notre Dame was promised today to the 117,000 Middle Western fans who watched Notre Dame beat the Trojans of the West, 7 to 6, Saturday at Soldier Field. The teams have signed another two-year home-and-home agreement, the 1928 game to be played at Los Angeles and the 1929 tussle somewhere in this region, perhaps at South Bend if Notre Dame's proposed new stadium is complete by that time.

Spectacular play and plain dogged football were shown the record-breaking crowd Saturday. Both teams scored in the first 10 minutes, on forward passes, but the aerial game thereafter was largely discarded for end runs and line smashes, which gained but a few yards, if any, against determined opposition.

MEETS NAVY AT CHICAGO

CHICAGO, Nov. 28.—(AP.)—The Navy, which played the Army at Soldier Field here last year, will be back in 1928, but with Notre Dame as the opposition. The game will be played October 13, Coach Rockne of Notre Dame announced.

The South Bend school will play both service elevens next year, Army already having been scheduled for a game in New York. The schedule has taken on an intersectional complexion through the arrangements for games also with Loyola of New Orleans, Georgia Tech and the University of Southern California.

College Leaders Clarify Rule On Blocking

NEW YORK, Nov. 28.—(AP.)—The rule on blocking, considered ambiguous by leading basketball officials and long the subject of controversy, probably will cause no further difficulty for referees of intercollegiate court games.

Clarification of the rule that stated merely that "blocking is impeding the progress of an opponent who has the ball" resulted yesterday at the annual fall meeting of the Eastern Intercollegiate Basketball League here.

The following interpretation of Rule 7, Section 12, was adopted:

"No blocking foul results unless personal contact is made with the following exception: If a player attains a position on the floor which results in cutting off an opponent and subsequently makes any movement or motion that impedes the progress of the opponent cut off, even though no personal contact with his opponent is effected thereby, it may be a block."

Speaking for the executive committee of the league, of which he is a member, Ellwood W. Kemp, Jr., of New York, declared the league adopted this interpretation in an effort to make the game more uniform. The game will be speeded up, he said, less fouls committed, and the play made more interesting to the spectator.

William M. Barber, of Yale, was re-elected president of the league. Mr. Kemp again was named secretary and treasurer.

MATCH WITH CHAMPION HANGS IN BALANCE

By HARRY KECK,
Sun-Telegraph Sports Editor.

IT seems that every time Young Saylor, nee Homer Gobert, of Charleroi, goes to the post these days he has a great deal at stake.

It will be remembered that at the fag end of last season there was some talk about matching him with Jack Zivic and he was put in against Tug Phillips in the last of a series of build-up bouts. Be blew up in the last two rounds of that battle and didn't look so impressive, although his big early lead assured him the decision. So the Zivic "shot" was out.

Then, early this season, he won several bouts and again there was talk of matching him with Zivic. They threw him in with Teddy Esterbrook, of Niles, O., first and Teddy had him pacing uncertainly in a couple of the rounds and the fans booed the decision in favor of Saylor. It looked as if the Zivic bout was off again, but the Motor Square Club took a chance and made the match, and Saylor came through with flying colors, beating the former local champion with plenty to spare.

Talk of a match with Joe Dundee, the welterweight champion, followed, and the bout was lined up for tonight, but Joe found he couldn't go through with it on this date and so the club signed Willie Harmon, of New York, a grand old veteran, who has done some of his best fighting here, to fill in for Dundee.

Now Saylor faces a crisis once

Continued on Page Twenty-four.

Carnegie's Grid Stars Speeding Home

SPOKANE, Wash., Nov. 28.—The gridiron tourists of Carnegie Tech, who held Oregon State to a 14-14 deadlock at Portland Saturday, left here yesterday on the return trip to Pittsburgh. The Tartans were in the best of condition mentally as well as physically, the tie with the giant westerners being regarded as something of a moral victory. The next stop of the Carnegie squad is to be Chicago, tomorrow evening. The Tartans are scheduled to arrive in Pittsburgh at 8:45 Wednesday morning.

Sprague to Lead Cadet Eleven In 1928

By Universal Service

WEST POINT, N. Y., Nov. 28.—The ancient stage coach which has awaited Army elevens returning from the annual service game for 5 years was joyfully called into action yesterday to receive the victorious 1927 cadet eleven.

Twelve thousand pairs of willing hands grasped the long tow rope and dragged the rickety wooden affair creaking under its burden of husky football players, to the Academy parade grounds a mile from the station, where a big celebration took place.

Bud Sprague, of Dallas, Tex., was elected to captain the Army team next year.

E. CURTIS CLARK

eVteran handball player of the P. A. A., and a leading spirit in the advancement of the popular indoor pastime in the city. He holds his own with players much younger than himself and competes in most of the events. He was a member of the P. A. A., team in the meet at the Downtown Y., last Saturday in which the Toledo Y. M. C. A., Y. M. H. A., and Downtown Y., also competed.

Handball Leaders In Action

TOM THORNTON

Former Pitt star in the weight events, who is one of Pittsburgh's most enthusiastic handball players. He competed in the inter-city meet against Toledo at the Downtown Y., last Saturday, representing the P. A. A.

THROUGH the SPORT LENS by HARVEY BOYLE

WHEN the Panthers go to Los Angeles it is to be hoped that Jock Sutherland will be introduced to Mr. Hap O'Connor, unofficial guide of that great city, and a member of the unofficial committee of welcome. If Jock doubts that Mr. O'Connor does not know his Los Angeles let him write to any easterner who has made the rounds with Mr. O'Connor.

HARVEY BOYLE

From Hugo's French restaurant, where an 18 course lunch is served in boarding house fashion (large plates and deep dishes holding tons of food being passed around to the guests) to Beverly Hills, Hollywood, and all the rackets known to mankind, Mr. O'Connor guides with skill. Meanwhile, he keeps up a running fire of wise cracks which later crop out in various columns throughout the land.

WITH a nation looking on, a former pupil will meet his old-time professor when Sutherland's Panthers meet up with Pop Warner's Leland Stanford team. The setting is not new, of course, because Sutherland at Lafayette several times met Warner at Pitt, but these games did not attract the national notice that the coming contest will attract.

Sutherland knew no football to speak of until he came under the alert eye of Warner. As a guard, Sutherland learned easily, and after graduation he developed into what he is today—one of the outstanding coaches in a rich field.

That some day he might coach a team that would be selected by Warner himself as the favorite over a Warner team doubtless was very far from the scattered thoughts of the immature Sutherland when first he heard the celebrated Warner telling a Pitt team the rudiments of football.

The story is even a little richer in appeal when one remembers that there was a time during the Pitt-Lafayette feud, with Sutherland and

Continued on Page Twenty-four.

Gibby Welch Named On All-Eastern Team

THE fleet eleven of Dartmouth and the Yale Bulldogs that ruined Dartmouth's championship hope each furnished two men for the all-Eastern team for 1927, compiled by the Associated Press today from the consensus of 56 critics, sports writers and officials throughout the sector.

Pittsburgh's Panthers, chosen to represent the East in the Tournament of Roses clash with Leland Stanford and generally conceded an equal claim with Yale for the mythical eastern title, placed but one man on the first eleven in "Gibby" Welch, rival of Dartmouth's Al Marsters for recognition as the outstanding eastern back of the season.

Princeton, while unable to provide a star for the first eleven, furnished three men for the second team. Through second team selections, Yale and Dartmouth acquired three places and Pittsburgh two.

Continued on Page Twenty-four.

Pirates Invade N. Y.

THE Pirate hockey brig will leave tonight for New York where tomorrow night at Madison Square Garden, Shorty Green's Americans will be met.

Somewhat shaky, but full of confidence the local skaters hope to come out of their slump at the expense of the equally faltering Gotham sextet. The Bucs are none the worse off from their hectic battle with Toronto Saturday night. Every man, except Duke McCurry, is in fairly good condition and confident that the Americans will be the first club to feel their sting this season.

Manager Cleghorn had hoped to bolster his defense for tomorrow, but he is at a loss to understand what has happened with the two men he was negotiating for. The deal was practically closed Friday and one of the men was expected to be here for the Toronto game, but wires and long distance telephone calls have failed to reach the missing men. The Pirate boss still has hopes of having the players involved report to him for Thursday night's game here with Boston at Duquesne Garden.

Although the Bucs have lost their first four battles, they showed in defeat Saturday night that they are fast rounding into their regular form.

W. P. I. A. L. COMMITTEE TO MEET WEDNESDAY

THE five Western Pennsylvania high school gridiron teams clamouring for recognition as 1927 W. P. I. A. L. champions, will likely know their respective fates after the meeting of the W. P. I. A. L. rating committee, scheduled for the Fort Pitt Hotel Wednesday night.

The title is to be awarded this year on a scoring basis, and the old method of staging post season games to determine the champion has been done away with for the time being, at least. The Syracuse alumni chapter of Pittsburgh will award the championship cup as they have done in past years and will recognize the champion team as selected by the committee Wednesday.

At present, there are five teams in line for honors. They are Greensburg, Jeannette, New Castle, Clairton and Westinghouse. The latter just got in under the wire by playing their fifth W. P. I. A. L. game with Wilkinsburg Saturday, tying with the Holy City eleven in a game on a muddy and treacherous field.

Greensburg and Jeannette are considered to be possessors of the best records of any of the five. Each have come through the year with impressive victories and both have escaped defeat. Westinghouse has the tie with Wilkinsburg, defeated 20-0 by Greensburg, to mar its otherwise undefeated record.

Clairton, also with an unblemished mark, has not been opponents of the caliber of Greensburg or Jeannette or of the teams these two have played.

New Castle, with impressive victory over Washington, scored Thanksgiving, also has a fine mark for the year to lay before the committee Wednesday.

Dreyfuss Denies Bucs in Deal for Quincy

QUINCY, Ill., Nov. 28.—(UP.)—An offer of $8,620 made by the Pittsburgh Pirates through the Indianapolis American Association club for the Quincy Three-Eye League team franchise will be considered by directors of the Quincy club tomorrow night. Heretofore the Quincy magnates have held out for $10,000. Indianapolis representatives will attend the meeting.

Officials of the Pittsburgh club this morning denied they were negotiating for the acquisition of the Quincy team. "We have enough teams now to take care of without angling for any more," one of the officers of the Pirates said when informed of the report from the Illinois city.

Quincy, by the way, was managed this year by Charley Schmidt, former Detroit catcher and brother of Walter Schmidt, who worked under the hat for the Buccos. It is quite probable that the Quincy folks have another offer for the team and are using the Pittsburgh hint as a means to boost up the bid they have received.

New Trade Rumors Spiked

By CHARLES J. DOYLE

BILL M'KECHNIE, Cardinal manager, today threw cold water on a report out of Philadelphia featuring a probable deal involving Second Baseman Fresco Thompson of the Phils and Outfielder Hazen Cuyler of the Pirates.

The Quaker City item declared that President Baker of the Phils was about to close a deal with the Cardinals which would send Thompson to St. Louis in exchange for Third Baseman Lester Bell and First Baseman Jack Hurst. The Cards, in turn, would transfer Thompson and Pitcher Flint Rhem to the Pirates for Cuyler and Pitcher Emil Yde.

"Well, that's a nice deal for the Phillies," was McKechnie's retort when he learned of the article.

"Hurst is as good a player as Thompson right now without considering Bell at all," added McKechnie, who indicated clearly there would be no swap between the Redbirds and Phils on the terms mentioned in the yarn from Philadelphia.

The Cardinal's skipper has a high regard for the young firstsacker, who this year played for Syracuse, which team is a part of the extensive Cardinal farm system. McKechnie did not give his estimate of Lester Bell, but it is known that the Harrisburg athlete has some playing traits that are pleasing to his boss.

Another firstbaseman in St. Louis, nevertheless, is not needed. McKechnie has one of the greatest in Sunny Jim Bottomley and naturally he would be willing to listen to dickers looking toward a player in exchange for Hurst.

While it is known that McKechnie would like to get Cuyler, nothing definite has passed between Bill and the Dreyfuss-Bush combination.

"I expect to attend the Dallas meeting next week," said McKechnie. "I don't look for anything to develop in the way of trades until that time so far as St. Louis is concerned. I hope to be able to negotiate with Donie Bush in Dallas."

May Place Bets By Wire to Havana

By Universal Service

TALLAHASSEE, Fla., Nov. 28.—State officials are watching the racing situation at Hialeah Park, but decline to make any comment concerning the latest plan announced from Miami Saturday to have the wagering on the races conducted by telegraph to and from Havana, where it is proposed to maintain a central office at which place the actual betting will be done. The actual sale and cashing of the "tickets," according to the plan will be transacted in Havana, being sent there by telegraph from the track and the disbursements accomplished through telegrams from the Cuban office.

It is proposed to establish a commission plant at Miami to operate as a branch of the Havana office to buy in the tickets for cash and receive their remuneration plus a small commission for service, from the Havana office.

Reports from Miami say physical preparations are going forward for the winter horse and dog races scheduled to start there soon after New Years.

The state authorities have heretofore stood firm on the policy that there cannot be any betting on races in Florida.

SHOTS AND PASSES by Julius Levin

GAMES TONIGHT.
P. & O. LEAGUE.
St. Richards at Siano Club.
WEST PENN LEAGUE.
Homewood Presbyterian Church at Webster Hall.
PHILADELPHIA CO. LEAGUE.
Pittsburgh Railways vs. Philadelphia Company.
METROPOLITAN LEAGUE.
Carnegie's Y at Harmony Club.
ONE HUNDRED SEVENTY-SIXTH F. A. LEAGUE.
Battery E at Medical.
AMERICAN PRO LEAGUE.
Chicago at Detroit.
Washington at New York

ALL is in readiness for the opening of the Pittsburgh and Ohio League tonight when the crack Siano Club entertains the St. Richards quintet on the Columbus Temple floor.

The Sianos are one of the favorites to win the first-half championship and they are eager to get off to a good start tonight. They have been training hard for the last three weeks in preparation for the opener and will take the floor tonight with every man in fine shape. Al Speer of the Tristate Officials' Association will handle the game.

THE Philadelphia Company League, composed of six clubs, makes its season's debut tonight at Fifth Avenue High School, Pittsburgh Railways meeting Philadelphia Company in the opening battle.

While there is considerable interest in the outcome of this battle, the game Thursday between House of Service and Duquesne Light promises to be the best attraction of the week.

DRIBBLES

The Snyder family seems to thrive on managerial positions. While Solly Snyder manages Homer Robertson, former local middleweight boxer, Sam Snyder, his brother, is the pilot of the Boston Whirlwinds, New England basketball champions.

Waddell and Sheehan, Siano stars, appear to be in for an excellent season on the floor this winter judging by their work in the preliminary workouts.

The Enoch Rauhs, preparing for their opening battle of the season with Pittsburgh and Lake Erie next Tuesday night at Columbus Temple, met the Duquesne University varsity squad in a practice game on the Bluff yesterday.

The Y. M. H. A. senior team and the Reserve team each scored victories Saturday night. The varsity defeated Heinz House in the main attraction while the reserves scored a victory in the Metropolitan League.

D. J. Broderick, well-known local athletic director, has been chosen coach of the Goodwill team, last year known as the Clark club.

Applicants for berths in the Allegheny County League will meet tomorrow night in Kaufmann's to arrange plans for the opening game. Six clubs are assured for franchises.

WELCH PICKED

Continued from Page Twenty-three.

Fourteen colleges were represented by the leading 22 players.

Selection of outstanding ends appeared most difficult with a horde of fine wingmen developed on Atlantic gridirons this season. Amos of Washington and Jefferson, and Conner, New York University quarterback, were general choices to team with Marsters and Welch in the backfield. Influenced perhaps by the greater experience several Army and Navy stars boost through college play before entering the service academies, critics gave Cadets but one place on the first team. Navy gained one second team choice.

FIRST TEAM.		SECOND TEAM.
Cole, Dartmouth	E.	Mosier, Princeton
Sprague, Army	E.	Kern, Pittsburgh
Wesbrook, Yale	G.	Hein, Penn State
Grigsby, G'town	C.	Charlesworth, Yale
Dumont, Colgate	G.	Woerner, Navy
Hake, Pennsylvania	T.	Fitzgerald, Tufts
Scott, Yale	E.	Leigh, Penn State
Connor, N. Y. U.	Q. B.	MacPhail, Dart'h
Welch, Pittsburgh	H. B.	Wittmer, Princeton
Marsters, Dart'h	H. B.	P. Scott, Penn.
Ames, W. & J.	F. B.	Miles, Princeton

HONORABLE MENTION.

Ends—Timm, Colgate; Leahy, Penn State; Donchess, Pittsburgh; Sloane, Navy; Born and Harbold, Army; Fishwick, Yale; Folwell, Scull, Pennsylvania; Lasse, New York University; Furey, Columbia; Sweet, Kartchner, Tech.

Tackles—Perry, Army; Pratt, Harvard; Douds, Washington and Jefferson; Mooney, Georgetown; Quarrier, Yale; Lassman, New York University; Anderson, Cornell, Smith, Penn.

Guards—Fawly, Washington and Jefferson; Simonds, Harvard; Blake, Princeton; Burke, Navy; Bungin, New York University; Seaman, Army; Miller, Amherst.

Centers—Mahoney, Penn State; Howe, Princeton; Bell, Harvard; Dunn, New York University; Ashman, Washington and Jefferson.

Quarterbacks—Weston, Boston College; Ryan, Holy Cross; Ruben, Yale; Ehober, Pennsylvania; Buell, Brown; Barsch, Fordham; Hockaman, Cornell; Schaeffer, Geneva; Ellis Tufts.

Halfbacks—Hagan, Pittsburgh; Caldwell, Yale; Wilson and Cagle, Army; Roepke, Penn State; Nork, Georgetown; Murphy, Pennsylvania; Borelli, Muhlenberg; Halicki, Bucknell; Lane, Dartmouth.

Fullbacks—Brizzie, New York University; Crofoot, Navy; Morrell, Army; Dorset, Yale; Flenniken, Geneva; Booth, Pittsburgh; Letzeiter, Carnegie; Madden, Columbia; Colbert, Maine; Hamm, Dartmouth; Diehl, Bucknell.

Hockey League Standings

RESULTS LAST NIGHT

N. Y. Rangers	1	Boston	1
Detroit	2	Les Canadiens	1

*10 minutes overtime.

RESULTS SATURDAY NIGHT.

*Toronto	2	Pittsburgh	1
Montreal	1	Ottawa	0
N. Y. Americans	0	Boston	3
Chicago	0	Detroit	0

*11 seconds overtime.
†19 minutes overtime.

STANDING OF THE CLUBS.

American Section.

	W.	L.	T.	G.	OG.	Pts.
N. Y. Rangers	1	1	1	12	10	7
Boston	2	1	2	20	8	6
Detroit	2	2	1	11	8	5
Chicago	1	1	2	6	9	4
Pittsburgh	0	4	0	3	15	0

Canadian Section.

Montreal	2	1	1	10	8	5
Canadiens	3	2	1	12	4	7
Ottawa	3	1	0	10	8	6
Toronto	1	2	0	10	9	2
N. Y. Americans	1	3	0	7	12	2

GAMES THIS WEEK.

TUESDAY.
Pittsburgh vs. Americans at New York.
Montreal at Boston.
New York Rangers at Ottawa.
WEDNESDAY.
Les Canadiens at Chicago.
THURSDAY.
Boston at Pittsburgh.
New York Rangers at Montreal.
Chicago at Detroit.
SATURDAY.
Boston at Ottawa.
New York Americans vs. Canadiens at Montreal.
New York Rangers at Chicago.
Montreal at Toronto.
SUNDAY.
New York Rangers at Detroit

GRANGE PLACES FOUR GOPHERS ON BIG TEN TEAM

If Stanford Wins It'll Be Because Pop's a Good Old Scout

★ SUN-TELEGRAPH ★ SPORTS ★

Has Praise for Gilbert

Red Grange's All-Big Ten Selections

By RED GRANGE, Former All-American Halfback.

FIRST TEAM		SECOND TEAM
Oosterbaan, Michigan	L. E.	Fisher, Northwestern
Nowack, Illinois	L. T.	Nelson, Iowa
Hanson, Minnesota	L. G.	Schultz, Illinois
Reitsch, Illinois	C.	Rouse, Chicago
Baer, Michigan	R. G.	Dart, Northwestern
Raskowski, Ohio State	R. T.	Gary, Minnesota
Haycraft, Minnesota	R. E.	Cameron, Wisconsin
Crofoot, Wisconsin	Q. B.	Eby, Ohio State
Gilbert, Michigan	L. H.	Bennett, Indiana
Almquist, Minnesota	R. H.	Welch, Purdue
Joesting, Minnesota	F. B.	Lewis, Northwestern

By RED GRANGE, Former All-America Halfback.
Written Expressly for the New York American and Universal Service.

NEW YORK, Nov. 28.—Football luminaries were numerous in the Big Ten Conference this year, some of them standing out so clearly that there was no reason to hesitate in selecting an all-star team. I have followed the work of Conference teams and players since long before I donned my togs as a member of the freshman team at Illinois, and I presume Conference football will always hold special interest for me.

I have not seen some of these players in action this season but there are several in the two elevens whom I have seen and followed closely. I have played against some of them, who closed their college careers this season, and I have talked to coaches and critics whose ideas I value highly. Thus I am able to select two elevens which I am sure would hold their own with first and second teams from any section of the country, if such competition were possible.

In making these choices I have paid no attention to the right and left side of the line or backfield, choosing the men by position only as good ends, tackles or guards who can play on either side, and the present-day arrangement of backfields puts no premium on right or left side.

ENDS ARE GOOD

For ends I believe Oosterbaan of Michigan and Haycraft of Minnesota deserve first honors. There will be no argument about Oosterbaan, who was, in my opinion, the best end in college football last year, and just as good this year, or, perhaps, a little better.

Haycraft is also big, though not as big as Oosterbaan. He shines alike on offensive and defensive play, catches forward passes in baseball fashion, and it is almost as difficult to get a play around him as around the Michigan star. Fisher of Northwestern and Cameron of Wisconsin are second choices for end.

Raskowski of Ohio State is the outstanding tackle in the Conference this year and Nowack of Illinois, playing his first full season as a regular, has come along fast. I played against Raskowski in my senior year when he was a sophomore, and he was a great player then.

Nowack is a player who never forgets anything he is told, and constantly strives to improve his own playing. You might call him a keen student of tackle play, who is always striving to learn.

Baer of Michigan is a great guard, with all the size that is needed and with speed that often takes him down the field ahead of the ends. He is a consistent player who seldom has an off day. Hanson is big and strong, not as fast as Baer, but a player so powerful that it is next to impossible to gain through his part of the line.

It is a bit difficult to choose a center, as Reitsch of Illinois and Rouse of Chicago are so near equal in playing skill. Both were captains this year, both pass accurately, and there is little to choose between them on defense. Each has a habit of going out of the line to break up forward pass plays. From what I know of the two I am inclined to give the edge to Reitsch, but it is only an edge.

Second choices for other linemen are Nelson, of Iowa, and Gary, of Minnesota, as tackles, and Schultz, of Illinois, and Dart, of Northwestern, as guards.

Crofoot, of Wisconsin, is my first choice for quarterback, with Gilbert, of Michigan, and Almquist, of Minnesota, as halfbacks, and Joesting, of Minnesota, as fullback. Eby, Bennett, Welch and Lewis make up the second team backfield.

Crofoot is a smart palyer, mixes his plays well, and also puts a lot of pep and dash into the play of his team. Gilbert is the best triple threat man in the Conference if not in the country. He is the best passer in the Conference, a great kicker and a strong open field runner.

Almquist is the best college player I have ever seen on off-tackle plays and he is a good end runner as well. He is a hard runner and fast, and always is good for gains.

Joesting is a line smasher extraordinary, who can batter an opposing line to shreds. He can always pick up two or three yards when needed. He is big and strong and he can back a line in wonderful fashion.

BOOKING GAMES ABROAD

Corliss Cavaliers basketball team is booking games abroad with junior teams. Call George B. Welsh, Jr., at Federal 0676.

Sunday Soccer Results

Sunnyside	2	Vesta	1
Heidelberg	18	McKees Rocks	0
Cuddy	2	Primrose	1
Lowber	3	Hilton	2
Eagles	1	Cumbers	0
Donora	5	Monon City	0
Keystone	1	Herminie	1
Glendale	5	Midway	1
Curry	4	Bower Hill	1
Mather	2	Donlevy	1

FOOTBALL

Continued from Page Twenty-three.

can put in their title claims. But if they should come through with victories in the coming games, Pitt over Stanford and Georgia over Georgia Tech Saturday, their claims will be far and away the best of the lot.

W. & J. TIED TWICE

Wash-Jeff, placed last in the first five ranking, was twice tied, once by Pitt and again last Thursday by West Virginia. Illinois, while not considered as powerful as any of the first three, must have something to have been able to come through a Big Ten season without defeat. Indiana ruined Minnesota's record with a 14-14 tie, and then, the Gophers didn't get a win over Notre Dame.

There are five other teams that could be given some consideration as title possibilities. But they have all been defeated, and it seems hardly fair to give them rank with five unbeaten teams, especially since some of the quintet without defeat lambasted the once downed ones.

The second five would be ranked somewhat in this fashion:

Yale.
Army.
Notre Dame.
Nebraska.
Southern California.

Yale was beaten by Georgia and Notre Dame lost to Army. U. S. C. lost to Notre Dame and was tied by Stanford, and the Irish also have a tie game with Minnesota to explain. Pitt licked Nebraska, and in crushing Nebraska, Penn State, Carnegie Tech, West Virginia and Drake, the Panthers shoved their slip right to the fore. As Stanford tied old U. S. C., the Pittites can claim all honors, and hardly be denied, by taking the Cardinals on New Year's Day.

GEORGIA MEETS TEST

Georgia's record has not been as strong as some of the others in the first five, due to the fact that the Crackers have not met the opposition the rest have encountered, but when they did face a test, against Yale, they won the ball game, even though it was by a close score. Some may argue that it was an early game for Yale and that Eli was not "right" for the battle. Well, October is October for Georgia as much as it is for Yale. That is the best answer to such a crack.

Despite the fact that the main season is over and gone, there are the three important loose threads to be gathered up—two of them this coming Saturday and one New Year's Day. Another will be taken care of when Penn plays California, but this game means little as a title-fixing affair. It is just another ball game.

Saturday U. S. C. will face Washington's Huskies in a battle that may decide the Coast Conference championship, but will not have the victory wreath to either of the contesting elevens. If Washington wins, Stanford will be the Western titlist, and if U. S. C. drops the Huskies, then it and Stanford will be tied.

TECH MAY STOP CRACKERS

Georgia Tech can end Georgia's Southern Conference and national title hopes by crumbling the Crackers at Atlanta. Georgia will enter the game a favorite, but not a heavy one, and there is no real assurance that they will win. The Tornado has been defeated but once, by Notre Dame, and the chances are that the Irish would have licked Georgia too, if the teams had met.

Pittsburgh is agog over the trip to the coast the Golden Panthers are to make. It is a tribute to Pitt that the eleven was selected by the Rose Bowl and Stanford folk to represent the East in such an important game and is very unfortunate that Stanford had to lose to Santa Clara and St. Mary's, for both are minor teams and defeats at such hands cannot help but detract from the rating of the Cards.

If Pitt licks Stanford, the Panthers will have defeated one of the most powerful elevens in each section of the country, except the South. They walloped Penn State, considered one of the best teams in the East, and they pounded Nebraska from the Midwest and Stanford in the Far West. Not such a bad season's work.

When it comes to a showdown, figuring on the basis of present attainments, the hon[illegible] the year seem to be before I [illegible]

And if the pair [illegible] west, you'd have to give plenty odds on Pitt.

Action!

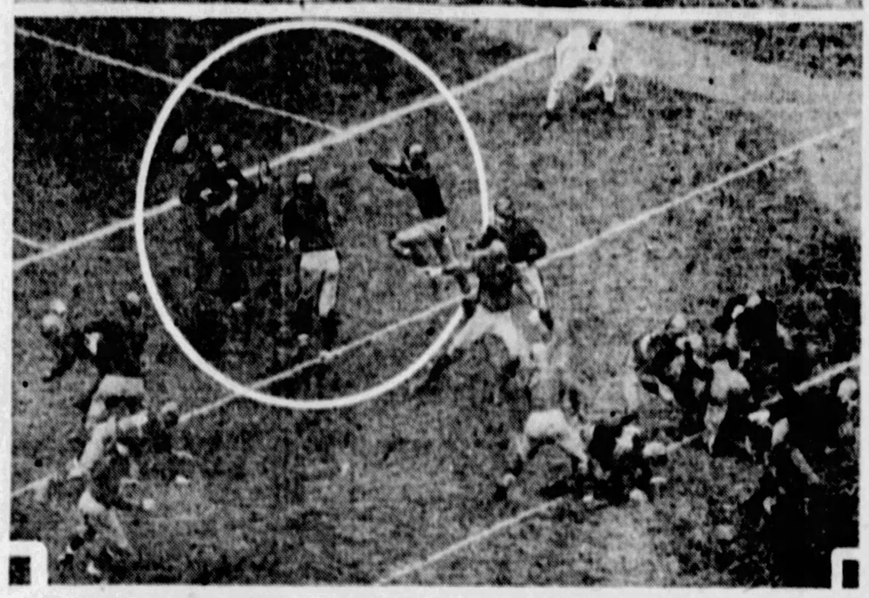

DRURY IN ACTION—A BLOCKED KICK

Top picture shows Morley Drury, the Southern California star, going around Notre Dame's end for a big gain in Saturday's battle before the largest football crowd in history at Chicago. Notre Dame won, 7-6, by the margin of a touchdown goal. Below is the play that gave Navy two points in its 14-9 defeat by Army at the Polo Grounds. The Middies blocked a punt from the four-yard line and Army recovered the ball for a safety. The blocking of the kick is plainly shown within the circle.

FIGHT

(Continued from Page Twenty-three.)

more. He must get over the Harmon hurdle tonight if he hopes to meet Dundee in the same ring December 12. Life is just one tough test after another for the Charleroi auto mechanic and stablemate of Willie Davies, the state flyweight champion.

Saylor says he'll make the grade. He's trained faithfully and is confident his speedy maneuvering and versatile left-hand sniping will overcome Harmon's edge in experience and really welcomes this trial, for he believes that a victory over Harmon will give him a higher standing with the fans and insure a capacity crowd for a meeting with Dundee later.

Harmon arrived in Pittsburgh yesterday, pronouncing himself fit to hand Saylor the first setback of the latter's career. The pair will weigh in at 3 p. m. today in the Motor Square gym.

Jack Katkish, rugged welter of Lawrenceville, meets Walter Dickerson of California, Pa., in the eight-round semi-final tonight, with Eddie Carver, veteran Negro lightweight of the South Side, tangling with Jack Bany of McKeesport in the second bout and Jimmy Belmont of Braddock and Scrappy Whitelaw, Negro lightweight of the East End, mixing in the six-round opener.

DAVIES MEETS CARPENTERO

The Jim Buchanan stable of Charleroi is in for a busy week. Besides having Saylor in with Harmon here tonight, Buchanan will pilot Willie Davies against Luis Carpentero, the Filipino of Columbus, in the main bout at McKeesport Thursday night.

Two other shows are booked for Thursday night. The new Carnegie Club gets under way that evening in the Moose Hall, Carnegie, with Tug Phillips and Jackie Murray meeting in a repeat number in the main bout, and the Homewood Baseball Club of the County League stages its benefit amateur boxing show in the East End Armory.

Phil Scott, the English heavyweight champion, who was dumped in the first round by Knute Hansen in his American debut recently, tries again tonight, when he boxes Monte Munn in the main event in Madison Square Garden, New York, while Leo Lomski, who is matched for a light-heavyweight championship battle, does his stuff against Tony Marullo of New Orleans in the window at the Arena, Philadelphia, with Jack Dempsey looking on as an honor guest. Marco Polo, McKees Rocks boxer, and Pietro Corri of New York meet in the 10-round main event of a show in the Mahler Theater, Allentown, and Jack Humbeck, the Belgian, makes his bow on U. S. soil against Arthur DeKuh in a 10-round bout in Brooklyn.

GOOD 'UN BEATS SEIFERT

Sandy Seifert, local heavyweight, lost to one of the most promising of the youngsters when he dropped a 10-round decision to Jack Gross of Philadelphia in the semi-final to the Paulino Uzcudun-Johnny Risko bout in Madison Square Garden last Friday night. Gross is a tall, rangy southpaw managed by Boo-Boo Hoff of Philadelphia. He hails originally from Wilmington, Del., and has compiled an impressive list of knockout victories. He outweighed Sandy by six and one-half pounds and hurt the Pittsburgher with his left uppercuts and crosses to the body in the first round and damaged Sandy's nose and cut his right eye in the fourth session, but found he had a tough battle on his hands before it was over. It was a hard-fought engagement to the final bell, according to ringside reports.

The new Detroit Olympia arena had to place some red ink on its ledger following its Jimmy McLarnin-Billy Wallace bout last week. A gate of $35000 was expected and Wallace was guaranteed $10,000 and McLarnin $7,500. The receipts totaled only around $30,000 and when all the bills were paid there was a deficit. It was the big club's first losing show.

Mike McTigue knocked out Paul Berlenbach and Mickey Walker knocked out McTigue in the first round and couldn't stop Berlenbach in 10. Make that prove anything you want it to. And Paulino Uzcudun pulled out of a match with Phil Scott, the English resin-sniffer, who was knocked out in one heat by Knute Hansen, a sub for Paulino. Then Paulino went in against Johnny Risko last Friday night and lost the decision in 10 rounds. The answer is "yes."

Rockne Praises Assistants on Victory

CHICAGO, Nov. 28.—(AP.)—Tickled with his Notre Dame team's victory over Southern California last Saturday, Coach Knute Rockne passed along part of the glory to his coaching assistants in a dinner speech after the great battle.

"Hunk Anderson," said Rockne, "is head coach on the Saturdays we lose. Anderson coaches the team. Tommy Mills does the scouting, and all I do is blow up the ball."

At a luncheon yesterday in honor of the boys of Polish extraction on his Notre Dame team, which glories in the title of "Fighting Irish," Rockne said that his school wanted more boys of Polish blood. Johnny Niemic, halfback, and John Polaski, tackle, stars of the first string eleven, were the particular guests of honor.

FOUR NEBRASKA STARS PLACED

KANSAS CITY, Nov. 28.—(AP.)—Nebraska drew the lion's share of the places on the all-Missouri Valley Conference football team for 1927, selected by the Associated Press after a tabulation of votes from conference coaches, athletic directors, officials and sports writers.

Nine of the 10 valley coaches joined in the selection, and most of the athletic directors named their choice.

The Scarlet Nebraska Cornhusker team, which lost only to Missouri in the conference, placed four men on the first eleven, and two on the second team. Missouri drew second place with three men on the first team and two on the second. Iowa State was close behind with two on the first, three on the second. Oklahoma placed two men on the first team, one on the second.

All Missouri Valley selections:

First team.		Second Team.
Roy Lecrone, Okla.	L. E.	Hosmer, Kan.
Rundels, Neb.	L. T.	W. F. Smith, Mo.
Weyler, Neb.	L. G.	Fisher, Ia. State
Ayres, Ia. State	C.	Byrnes, Neb.
E. Miller, Mo.	R. G.	Hoss, Neb.
Norris, Okla.	R. T.	Lucas, Mo.
Brown, Mo.	R. E.	Pack, Kan. Aggies
Weiss, Ia. State	Q. B.	Hendrick, Okla.
Waters, Mo.	L. H.	Hutchison, Ia. State
Wentworth, Neb.	R. H.	Holsinger, Kan. Ag
[illegible]rath, Neb.	F.	Miller, Ia. State

SPORT LENS

Continued from Page Twenty-three.

Warner at their respective helms, when the one-time master and pupil did not hit it off so well.

The kernel of a fairly good short story is contained in the fact that Sutherland and Warner meet again, with a few millions on the sidelines.

IT IS generally conceded that comparative scores in football mean little, if anything. Therefore, staying close to that accepted dogma, it is not fair to assume that because Pitt defeated West Virginia with ease and that Wash-Jeff got only a tie Pitt is superior to Wash-Jeff. One can't get around the fact that, after all, Wash-Jeff tied Pitt. And in spite of Pitt's glorious climax against State and in spite of Wash-Jeff's inglorious failure at Morgantown there are still many who believe that if Pitt and Wash-Jeff were to meet again next week that a duplicate of what happened before would be seen. It is only fair to say this on behalf of the Presidents.

ATHLETICS score high when one hears that William Muldoon, at 82, a strong man in his day, was selected to referee amateur bouts in New York. Refereeing is not the mildest form of exertion. At 82 Muldoon was deemed fit for such assignment.

Now after having just written that I notice in a paper where owing to bad weather Muldoon withdrew from the assignment. The whole thing is therefore a little reminiscent of the girl who after having been voted the healthiest girl in the world, could not appear at the ceremony where she was to be crowned—on account of a bad cold.

CLEVELAND, at least, is unique. Without a good baseball club and without a manager, the new management plans to build a new stadium seating 85,000 persons. Usually one gets a good team first, but Cleveland is about to show that Shakespeare was wrong in saying "the play's the thing."

The new stadium, by the way, is to be one of the finest. It will be built on the lake front. New capital recently took over the Cleveland franchise. Possibly, a few big fights will be attracted to Cleveland, if the builders arrange the stadium to handle fight crowds.

OF COURSE, you've heard of the Scotchman who put the food for his dog in front of a mirror so the dog thought he was getting a double portion. Please refrain from telephoning protests. All complaints must be in writing.

DULUTH SIX LOSE TO WINNIPEG, 3-2

DULUTH, Minn., Nov. 28.—(AP.)—The Winnipeg Maroons evened their series with Duluth and won the first game of the present American Hockey Association season when they defeated the Duluth Hornets, 3 to 2 here Saturday night.

HUMBECK ON TRIAL

NEW YORK, Nov. 28.—(U.P.)—Another likely-looking and highly-advertised foreigner will make a bid for a position in the ranks of the heavyweight boxing contenders tonight, when Cyclone Jack Humbeck of Belgium, meets Arthur DeKuh in Brooklyn. Humbeck was brought to this country by Tommy Burns, former heavyweight champion.

Post-Season Grid Card

DECEMBER 8.—Georgia vs. Georgia Tech at Atlanta; Alabama vs. Vanderbilt at Birmingham; Southern California vs. Washington at Los Angeles; Florida vs. Maryland at Jacksonville.

December 31.—Pennsylvania vs. U. of California at Berkeley.

January 2.—Pittsburgh vs. Stanford at Pasadena.

Governor Inspired W. Va. Eleven

MORGANTOWN, W. Va., Nov. 28.—That West Virginians take their football seriously, and that they have an unlimited amount of state pride in the West Virginia University football team is well known wherever Mountaineer football teams are known.

Reflecting that pride and loyalty, Gov. Howard M. Gore, braving a heavy downpour, was one of the first to arrive at the Stadium last Thursday nearly an hour before the kick-off. West Virginia's Chief Executive expressed his faith, and the confidence and friendship of the people of West Virginia, in a brief but inspiring talk to the members of the West Virginia University football team in the gymnasium, just a few minutes before they went over to the stadium dressing rooms.

Gov. Gore cheered and encouraged the varsity by saying, "Numerous criticisms have been broadcast against your coach, but we can never forget the time that a Mountaineer eleven won a great victory over Princeton and the great Roper, which resulted in Walter Camp's selection of Ira Rodgers as captain of an All-American team.

"All great teams have off years such as you have experienced, but through it all you have shown your manliness and courage, and I have the greatest faith that you will go out today and do the very thing which few people think you will do. You can do it if you get the real Mountaineer spirit and I am counting on you to go out there and show that spirit."

Gov. Gore's fine speech played no little part in the outcome of the twenty-sixth meeting of the ancient grid rivals in what turned out to be one of the greatest and most thrilling games ever witnessed on Mountaineer Field.

SPORT COMMENT

Continued from Page Twenty-three.

Allegheny and Berkman of Thiel, the equal of many "big-time" halfbacks.

IN CARNEGIE TECH'S home games, also, there were few players on invading teams that stood out with unusual prominence, except, of course, on the occasion of the game with Detroit, in which practically the entire invading team performed in impressive fashion.

The most prominent individual star on a visiting team at Forbes Field against the Plad was Lloyd Brazil, the star triple-threat halfback of Detroit. Halfback Connell also made his presence felt in the same game.

Just as they did later against Pitt, Tackle Douds, Halfback Heisel and Center Aschman of W. & J. also played brilliantly against Carnegie Tech, and another notable visiting performer was Quarterback Justin Blatz of Western Reserve.

THE 14-to-14 deadlock played with the Oregon Aggies at Portland, Ore., Saturday forms a very creditable closing chapter to the story of Carnegie Tech's season.

It was not the best season that the Skibos ever had, but the four games lost were dropped to powerful teams, and when it is considered that the schedule was an uncommonly hard one, and that the Tartans had been weakened by the loss of five exceptionally good players from the 1926 team, the year was one of credit to the Plaid.

It is something more than an ordinary team that can go through such a tough schedule as Carnegie Tech played, and then make a long trip across the country and hold the Oregon Aggies to a tie on their own field.

THE Skibos scored in every game played during the campaign, which is another bit of distinction for Wally Steffen's lads.

Peering forward to 1928, it is not easy to find another college with a brighter outlook than Carnegie Tech. With most of this year's players remaining over, and a whale of a freshman team coming up—a group of capable huskies that measure up almost to Nebraska proportions—all prospective opponents may well take warning right now that they'll have to look out for the Skibos next season.

ONE of the most brilliant football careers in the history of the college sport came to an end Saturday. Harry Wilson, captain of the Army eleven, Sharon boy and former star halfback for Penn State, has passed out of the picture, and his going leaves a place that will not soon be filled.

Few players except Elmer Oliphant, Ed Garbisch, Charley Daly and one or two others have remained in the eye of the football public for so long a time as Wilson, and even fewer have continued to shine through all that paring with such extraordinary brilliance.

There is only one Wilson seen in football in a generation, and when you consider that he played four years with Sharon High School, four years at Penn State and finally four years at West Point, and was a shining star all through his career, it becomes apparent that you will have to look around quite a while to find his equal.

THROUGH all that time Wilson was his team's main prop as a ball carrier.

The countless rough tackles he experienced in playing more than 100 games of school and college football, the tremendous amount of ground he covered in his runs, and the fact that through it all he preserved his durability so well that even in his final game he was able to make the two touchdowns that won for the Army Saturday against the Navy, makes it evident that when the names of the greatest and most durable football players of all time are written, the Sharon boy will have to be given a lofty place on the honor roll.

M'CORMACK, SINGER, ENTERS RACING GAME

DUBLIN, Nov. 28.—(AP.)—John McCormack, Irish singer, is going after new laurels. With a stable of six he has entered the racing field. He will run his first horses in Ireland next year under the colors of red and gold.

Through

HOWARD KELLY

The only regular on the Westminster College eleven of this season who will be lost to Coach Dyke Beede by graduation. Kelly, who hails from New Castle, is a crack end and his loss, while it will be an only one, will be keenly felt by the United Presbyterians.

New Army-Navy Ticket Plan Sought

WASHINGTON, Nov. 28.—(U.S.)—Complete revision of the plan by which tickets for the Army-Navy football game are allotted probably will be worked out as a result of the scandals incident to the disposition of this year's seats, it was indicated here today.

Officials of the War and Navy departments were represented as incensed at finding that tickets allotted by the military and naval academies to members of Congress had been hawked around Washington at exorbitant prices.

A new system may be worked out before distribution of the coveted pasteboards for next year's game rolls around, it was freely predicted.

One plan suggested to stop the practice of speculating in congressional tickets is to have the admittance cards allotted to members of Congress printed in a distinctive color and make them worthless unless signed by the person to whom they were issued.

NEW YORK GIANTS STRENGTHEN GRID LEAD

NEW YORK, Nov. 28.—With the professional football season drawing to a close rapidly, the New York Giants assumed a lead today that virtually clinched the pennant in the National Football League.

With a lead of three games over the Packers of Green Bay, the Giants need only to hurdle the New York Yankees of Red Grange Sunday to clinch the title. The Giants proved too versatile for the Chicago Bears yesterday and pushed the Bruins from second to third place in the standing by a 13-to-7 defeat.

Cleveland took a firm grip on fourth place by trimming the Chicago Cardinals, 32 to 7. Providence humbled Grange's team, with the famous redhead confining his efforts mostly to passing, by a 14-to-7 count, in the only other game played Sunday.

BIG TEN TO ARRANGE SCHEDULES ON FRIDAY

CHICAGO, Nov. 28.—(U.S.)—Directors and coaches of the Big Ten conference will meet here next Friday and Saturday to arrange schedules in all branches of sports for the seasons of 1928-29.

The coaches will draw up schedules for basketball, swimming, track, wrestling, baseball, gymnastics and hockey. The directors will discuss football dates.

Sunday Grid Scores

LOCAL INDEPENDENTS.

Wellingers	12	Shannocks	0
Amity	14	Sherman	0
Glendale Tigers	13	Leetsdale	0

PROFESSIONAL.

Cleveland	32	Chicago Cards	7
Providence	14	N. Y. Yankees	7
N. Y. Giants	13	Chicago Bears	7

STANDING OF THE TEAMS.

	Won.	Lost.	Tied.	Pct.
New York Giants	9	1	1	.900
Green Bay	7	2	1	.778
Chicago Bears	7	3	1	.700
Cleveland	7	3	1	.636
New York Yankees	7	5	1	.583
Providence	6	5	1	.545
Frankford (Philadelphia)	6	6	1	.429
Pottsville	5	7	1	.417
Chicago Cardinals	3	7	1	.300
Duluth	1	6	1	.143
Dayton	1	6	1	.143
Buffalo	0	5	0	.000

LONE STAR GAS SAGS BACK IN LOCAL MARKET

NEW YORK CURB MARKET

NEW YORK, Nov. 28.—(Associated Press.)—The new week on the curb market started in with bullish activities on an extremely large scale causing violent fluctuations in many issues, but the advances and later reactions were without any basis so far as could be learned and represented, observers said, either violent speculation or continued accumulation similar to that that has been in progress for a long time. The most important movement of the forenoon was an advance of 39 points in Ford Motor of Canada, that stock selling at 633. This movement was connected with the announcement that the new models ready for inspection Friday. Aluminum of America had a further advance of over 7 points to above 145 and then lost all its gain. Tubize, which rose 35 points on Saturday, reacted 20 points to 460. Johns Manville was heavily traded, moving up to above 119 on a gain of over 2 points. Pennsylvania Salt after advancing over 3 points, had its gain turned into a loss. Maryland Casualty rose about 4 points to 183 and Firestone Tire after reacting over 2 points became strong.

There was heavy trading again in Industrial Rayon, which equaled its high record of 19⅞, and then yielded a point. Celanese issues were weak, the new common and preferred each declining over 2 points. Warner Pictures common yielded ⅝ to 12⅝, a new low for recent trading.

Mining stocks were active. Newmont fell about 3 points, while United Verde Extension advanced a point. Trumbull Steel to be included in the Republic merger was traded at 11⅝.

Utilities were quiet, but strength was shown in Commonwealth Edison, which rose nearly 3 points. Oils were generally heavy. Standard Oil of Ohio dropped 3 points and Standard Oil of Indiana and Illinois Pipe Line each yielded a point.

NEW YORK, Nov. 28.—(AP.)—Following is the official list of transactions on the New York Curb Exchange giving all stocks and bonds traded, 100 omitted in sales column in bond list:

STOCKS.

Sales.		High.	Low.	Last.
50	Alliance Insurance	70	70	70
200	Allison Drug B	16¼	16	16¼
2000	Aluminum Co Am	145½	139	139
200	Am Arch	62¾	62½	62½
100	Am Bakeries	49¾	49¾	49¾
600	Am Br Serv Pfd	10	9½	10
1000	Am Commander	.06	.06	.06
3000	Am Cent Oilfields	.88	.85	.85
500	Amy Cyan B	33	33	33
200	Am Dept Stores	12¾	12¾	12¾
100	Am Pneumatic	3¾	3¾	3¾
800	Am Exploration	1¾	1¾	1¾
600	Am Gas & El	122¾	121¾	121¾
200	Do preferred	106¾	106¾	106¾
600	Am Maize Pd	17¾	17	17¼
800	Am Maracaibo	13¾	13¾	13¾
800	Am Rayon	13¾	13¾	13¾
300	Am Rolling Mills	80¾	80	80¾
400	Am Solv & Ch vtc	12¾	12	12¾
2300	Do pr pfd	27¾	26¾	27
200	Am Superpow A	41¾	41	42
100	Do B	41	41	41
100	Do 1st preferred	99¾	98¾	99¾
100	Arundel Co	49½	49½	49½
100	Anglo-Am Oil	19¾	19¾	19¾
100	Anglo Chil Con Nit	20¾	20¾	20¾
100	Arkansas Nat Gas	3¼	3¼	3¼
200	Asso Gas & El	46	45¾	46
200	Tilastic Lobos	6¾	6¾	6¾
600	Atlas Plywood	60	59½	60
6400	Bancitaly	12¾	12¾	12¾
	20 Bancroft & Sons pfd	100½	100½	100½
	50 Baw Knox Co	98¾	98¾	98¾
	100 Binzenthal (C)	24¾	24¾	24¾
	200 Blyn Shoe	4	4	4
6000	Bohn Alum & Brass	70¾	70¾	70¾
	100 Borden Co	137¼	137¼	137¼
	100 Botilo Mfg A	25¾	25¾	25¾
	200 Bowman Tob	25¾	25¾	25¾
1000	Baltz City R R	3¾	3¾	3¾
200	Buckeye Pipe Line	50	50	50
200	Buckeye & Ryc	25¾	25¾	25¾
400	Budd Mfg	20¾	20¾	20¾
200	Bunker Hill & Sull	134¾	134¾	134¾
2300	C G Spring new	12¾	12¾	12¾
100	Calif Petrol Trust new	14¾	14¾	14¾
6400	Cardinal Pet	.08	.08	.08
400	Caterpillar Trac new	51¾	50	51
100	Celanese 1st pfd	134¾	134¾	134¾
200	Do Am new	93¾	92¾	93¾
25	Celotex pfd	97	97	97
200	Cen Pub Service A	13¾	13¾	13¾
100	Centrifugal Pipe	11¾	11¾	11¾
2000	Cent Ind Pow new	41¾	41¾	41¾
1300	Cities Service new	51¾	51¾	51¾
400	Do pfd	94¾	94¾	94¾
400	Cities Ser Pow & pf	94¾	94¾	94¾
500	Club Alum Uten	40¾	40¾	40¾
1400	Columbian Syndicate	.07	.07	.07
25	Columbus El & Pow	87	87	87
200	Commwealth Edison	174	171¾	174
100	Commwealth Pow pfd	101¾	101¾	101¾
2000	Consol Cop Mining	.05	.05	.05
200	Cons Dairy new	19	19	19
100	Cons Laundry Corp	13	13	13
800	Crowley Milner	37¾	37¾	37¾
100	Copeland Prod A	7¾	7¾	7¾
1300	Creole Syndic	10¾	7¾	7¾
100	Darby Pet	4¾	4¾	4¾
200	Davies Inc	45	45	45
25	Deere & Co	230½	230½	230½
2000	Divide Extn	.03	.03	.03
50	Dixon Crucible	170	170	170
100	Doehler Die-Cast	16	16	16
400	Dominion Stores	96	94½	94½
100	Dun vte	6	5¾	5¾
100	Eastern Roll Mills	23	23	23
100	Eastern State Pw B	13	13	13
100	Elec B & Share	75¾	75¾	75¾
100	Elec B & Share pf	100¼	100¼	100¼
200	Electric Invest	44	44	44
100	El P & Lt ext war	12¾	12¾	12¾
200	Emp G & F 6% pf	102½	102½	102½
200	Evans Auto Load B	46¾	46	46¾
100	Evans Auto Load A	47¾	47¾	47¾
2000	Emp Gas & F 7 pfd	100¾	100¾	100¾
100	Empire Power	24¾	24¾	24¾
200	Estey Wel A	2¾	2¾	2¾
100	Fageol Motor A	2	2	2
200	Fan Farm Candy	32¾	32¾	32¾
100	Fansteel Prod	20¾	20	20¾
200	Firestone T & R	174	172½	174
25	Florida P & W 7 pfd	100¾	100¾	100¾
2500	Ford Mot Canada	620	601	620
100	Foote Bros	17½	17½	17½
100	Fox Theater A	19¾	19¾	19¾
200	Frost Eisemann	2¾	2¾	2¾
200	Freedman Clas	12¾	11¾	11¾
100	Fulton Sylphon	42	42	42
200	Gen Baking A	79	79	79
2300	Do B	78	78	78
2000	Gen Bronze Co new	32¾	31	31
1300	Gen Ice Cream	64¾	63¾	64
25	Gibson Art	43½	43½	43½
100	Gibson Oil	2	1¾	1¾
100	Glen Alden Coal	180	180	180
100	Gobel Adolf	60	60	60
200	Golden Center Min	2½	2½	2½
1000	Golden Cycle Mining	.09	.09	.09
50	Gorham Mfg pfd	116	116	116
1300	Greenfield T & D	13¾	12¾	12¾
400	Gulf Oil Corp Pa	105¾	105¾	105¾
200	Hall Lamp Co	8¾	8¾	8¾
1800	Happiness Candy Stc	6¾	6¾	6¾
200	Hazeltine	13	13	13
100	Heela Mining	4¾	4¾	4¾
2400	Hershey Choc Co	80¾	80¾	80
100	Do preferred	98	98¾	98¾
100	Holland Furnace	39¾	39¾	39¾
1600	Humble Oil & Ref	66¾	65¾	66¾
150	Illinois Pipe Line	182	181½	181½
400	Imp Tob B & I	24¾	24½	24¾
200	Indiana Pipe Line	38¾	38¾	38¾
1000	Indust Rayon	19¾	19¾	19¾
100	Ind Oil N America	85¾	85¾	85¾
400	Intercon Petrol	1¾	1¾	1¾
100	Interng Petrol	33	33	33
100	Inter Utilities A	40¾	40¾	40¾
100	Do B	8¾	8¾	8¾
200	Johns Manville new	119	118¾	119
100	Kennedy Millinery	19¾	19	19¾
100	Kinney Stores	32	31	31
100	Kirby Pet	3¾	3¾	3¾
200	Lehigh Pow Sec new	21¾	20¾	20¾
100	Lehigh Val Coal ctf	28½	28½	28½
50	Lehigh Val Cl Sales	90¾	90¾	90¾
100	Le Mar Co	31	31	31
100	Leonard Oil	6¾	6¾	6¾
200	Libbey Owens Sh Gl	126¾	126	126¾
600	Lone Star Gas	58¾	58¾	58¾
100	Marvel Carb	37	37	37
100	Marmon M C	47¾	47¾	47¾
100	Mt Carmilty	163¾	159¾	161¾
100	Mavis Bottle	13¾	13¾	13¾
100	Mead-J new	62	62	62
50	Mengel	47	47	47
200	Mesabi Iron	1¾	1¾	1¾
100	Metro Motion St B	1¾	1¾	1¾
50	Do preferred	50	50	50
100	Midland Steel	95	94	94
100	Mohawk & H Pow	29¾	29½	29¾
400	Municipal Serv	14	13¾	14
100	Mtge Money reg pfd	101¾	101¾	101¾
100	Mut Picture pfd	15½	15½	15½
100	Nat Elec Pow A	29¾	29¾	29¾
100	Nat Pool Prod Hldg	3	3	3
200	Nat Fuel & Gas	39¾	39¾	39¾
200	*Nat Pub Serv A	23	22¾	22¾
500	Do B	24¾	24	24¾
100	*Nat Trust	23¾	23¾	23¾
200	New Cornelia C	25½	25½	25½
100	N M & A Land	8¾	8¾	8¾
3600	Newmont M	127¾	120	120
100	Nichols & S new	32¾	32½	32½
100	Nipissing M	6¾	6¾	6¾
100	Nor Am Ut Sc 1st pf	91½	91½	91½
100	No Butte Mining	11¾	11¾	11¾
100	Nor Ohio Power	17¾	17¾	17¾
100	N'w States Power A	124¾	124¾	124¾
200	Northeast Power	21¾	21½	21¾
200	Ohio Brass B	102½	101½	101½
200	Ohio Oil	62¾	62¾	62¾
100	Ovington Br 1st pfd	87¾	87¾	87¾
100	Palmolive Pet	24	23	23
100	Pandem Oil	3¾	3¾	3¾
100	Penroma Oil Texas	8¼	8¼	8¼
100	Penn Cent Airlines	3¾	3¾	3¾
100	Penn Ohio Ed pr pf	107	107	107
100	Pender Grocery B	34	34	34
10	Penn Ohio Ed pr pf	107	107	107
425	Penn Salt	104	100¼	101
200	Phelps Dodge	128½	127	127
800	Pick Barth pfd	20¾	20¾	20¾
100	Pgh Lake Erie Ry	184¼	184	184
900	Potrero Sugar	14	14	14
200	Prairie Oil & Gas	49¼	49¼	49¼
50	Prairie Pipe Line	185	185	185
200	Reiter Foster	6¼	6¼	6¼
300	Remington Arms	15	15	15
2800	Reo Motor	26¾	26¼	26¾
50	Rubberoid Co	83	83	83
100	Salt Creek Cons	62	62	62
100	Salt Creek Prod	30½	30½	30½
20	Sanitary Grocery	224½	224½	224½
700	Seeman Bros	57	57	57
1000	Servel Inc	5¾	5¾	5¾
100	Selberling Rubber	37¾	37¼	37¼
9100	Shattuck Denn	12¾	8½	11
100	Silica Gel Corp vtc	18	18	18
100	Singer Mfg Ltd	5¼	5¼	5¼
240	Southeast P & L	44¾	44¾	44¾
100	Do ctf	44¾	44¾	44¾
3100	Do war	14¾	14¾	14¾
100	Do pr pfd	84	84	84
100	South Cal Ed A pfd	28¾	28¾	28¾
100	South Penn Oil	30¾	30¾	30¾
20	Southwest Bell Tr pf	117½	117½	117½
200	Sparks Withing	31¾	31¾	32
100	Stand G & E 6 pfd	110	110	110
4300	Stand Oil Indiana	79¾	78¾	79
100	Stand Oil Kentucky	125¾	125¾	125¾
100	Std Oil of Ohio	81	80½	81
1200	Std Power & Lt	31¾	31	31¾
	25 Stand Sanitary	107	107	107
100	Timken Det Axle	12¾	12¼	12¾
100	Tonopah Belm Dev	1¾	1¾	1¾
2000	Tonopah Extension	.03	.03	.03
400	Trans Lux Day Pict	4¾	4¾	4¾
700	Trico Prod	29	28½	29
1300	Trumbull Steel	11¾	11¾	11¾
750	Tubize A Silk B ctf	475	470	470
200	United Biscuit A	64¾	64½	64¾
700	Do new	36	35½	35½
100	Do pfd new	111	111	111
100	Un Elec Coal ctf	30½	30	30
100	Unit Gas Imp	111¾	111¾	111¾
1000	Un Lt & Pow A	13¾	13¾	13¾
100	Un Lt & Pow B pf	53¾	53½	53¾
100	Unit Profit Sharing	10½	10½	10½
1000	U S Freight new	69¾	68	68¾
4300	United Verde Ext	20¾	20¾	20¾
400	Util Pow & Lt B ctf	23	22¾	22¾
500	Vacuum Oil	146½	146	146
1000	Waitt & Bond A	24	23½	24
1200	Warner Bros Pic	12	12⅝	12
400	Watson J W Co	23¾	23¾	23¾
100	Wenden Cop Min	1¾	1	1
100	Yukon Gold	.69	.69	.69

DOMESTIC BONDS.

Sales.		High.	Low.	Last.
5	Aluminum Co 5s '52	101½	101½	101½
1	Am Cyan 5s '42	94¾	94¾	94¾
12	Am G & E 6s B 2014	108	108	108
15	Am Pow & L 6s 2016	107¾	107¾	107¾
6	Anaconda Cop 6s A '29	101¾	101¾	101¾
1	Appalac Pow 5s '56	99	99	99
2	Asso Sim Hdw 6½s '33	85	85	85
5	Atlas Valve 6s '36	98	98	98
22	B & M A C 5s '67	98	97¾	98
5	Carolina P&L 5s '56	103½	103½	103½
115	C M & S P 5s '75	95	95	96
235	Do adj 5s 2000	65¾	65¼	65¾
1	Cin S Car 5½s '52 A	103½	103½	103½
26	Cities S Gas 5½s '42	95	95	95
3	Com Solvents 4½s D '37	100¾	100¾	100¾
1	Cuban Tel 7½s '41	111½	111½	111½
2	Cumb Pwr & Lt 5½s '57	97¾	97¾	97¾
10	Del Int Refdg 7s '52	100	100	100
46	Do 6½s '52	100	100	100
5	Elec Refg 6s '52	68¾	68¾	68¾
17	Empire G&E 5½s '42	94	93¾	94
12	Firestone T 5s '42	98¾	98¾	98¾
1	Fisk Rubber 5½s '31	98½	98½	98½
6	Fla P&L 5s '54	97	97	97
8	Gatineau Pow 5s '56	93½	93½	93½
1	Gen Am Inv 5s '52	127½	127½	127½
5	Gen Leather 6½s '46	70	70	70
4300	Stand Oil Indiana	79¾	78¾	79
100	Stand Oil Kentucky	125¾	125¾	125¾
100	Std Oil of Ohio	81	80½	81
1200	Std Power & Lt	31¾	31	31¾
	25 Stand Sanitary	107	107	107
100	Timken Det Axle	12¾	12¼	12¾
100	Tonopah Belm Dev	1¾	1¾	1¾
2000	Tonopah Extension	.03	.03	.03
400	Trans Lux Day Pict	4¾	4¾	4¾
700	Trico Prod	29	28½	29
1300	Trumbull Steel	11¾	11¾	11¾
750	Tubize A Silk B ctf	475	470	470
200	United Biscuit A	64¾	64½	64¾
700	Do new	36	35½	35½
100	Do pfd new	111	111	111
100	Un Elec Coal ctf	30½	30	30
100	Unit Gas Imp	111¾	111¾	111¾
1000	Un Lt & Pow A	13¾	13¾	13¾
100	Un Lt & Pow B pf	53¾	53½	53¾
100	Unit Profit Sharing	10½	10½	10½
1000	U S Freight new	69¾	68	68¾
4300	United Verde Ext	20¾	20¾	20¾
400	Util Pow & Lt B ctf	23	22¾	22¾
500	Vacuum Oil	146½	146	146
1000	Waitt & Bond A	24	23½	24
1200	Warner Bros Pic	12	12⅝	12
400	Watson J W Co	23¾	23¾	23¾
100	Wenden Cop Min	1¾	1	1
100	Yukon Gold	.69	.69	.69

FOREIGN BONDS.

Sales.		High.	Low.	Last.
11	Adriatic Elec 7s '52	94	93½	94
1	Agri Mtge Bk 7s '46	97½	97½	97½
5	Agri Mtge Bk 7s '47	97½	97½	97½
2	Baden Con Mun 7s '51	90½	90½	90½
45	Brazil 6½s '43	93½	93	93½
3	Britstone 7s '57	94	94	94
1	B Aires Prov 7½s '47	100½	100½	100½
13	B Aires Prov 7s '36	98½	98½	98½
2	B Aires Prov 7s '57	98½	98½	98½
2	Burmese & Wrigley 6s '40	98½	98½	98½
25	Cent Ry Gen 5½ '51 B	94¾	94¾	94¾
8	Chile Mtge Bk 6s '31	96½	96½	96½
10	Con Pwr Pr Bk 5½s	94½	94½	94½
2	Danish Con 5½s '55	99½	99½	99½
6	Danzig Port 6½s '52	85½	85	85
5	Finn Ind Bank 7s '44	100½	100½	100½
4	Ger Con Mun 7s '47	97½	97½	97½
5	Hamburg State 6s '46	92¾	92½	92½
1	Fla P&L 5s '54	97	97	97
8	Gatineau Pow 5s '56	93½	93½	93½
1	Gen Am Inv 5s '52	127½	127½	127½
5	Gen Leather 6½s '46	70	70	70
2	Gouger Pow Pfd '31	100½	100½	100½
1	Montevideo Tr 7½s '51	100½	100½	100½
1	Montevideo 6s '59	93½	93½	93½
10	Norwegian Elec 5½s	97	95	97
7	Nuremburg 6s '52	93½	92	93½
5	Potsers Sugar 7s	98	98	98
3	Prussia PS 6½s '51	93½	93½	93½
21	Do 6s	93½	93½	93½
1	Rio Grande 7s '42	93½	93½	93½
1	Rom Cath 6½s ctf '58	98½	98½	98½
1	Saxon State M 7s '45	98½	98½	98½
3	Saxon State M 6½s '46	95	95	95
13	Serb Croat & Sl 7s '62	93½	93½	93½
10	Stinnes 7s '36	93½	93	93½
5	Tietz Leonhard 7½s '46	117½	117½	117½
2	Un Elec Service 7s '56	98	98	98
35	Un Steel Wk 6½s '47A	102½	102	102½

STANDARD OIL SUBSIDIARIES

	Bid.	Ask.
Anglo-Am. Oil non vot	19¾	19¾
Do voting	19¾	19¾
Borne-Scrymser	175	178
Buckeye Pipe Line	50	52
Chesbrough Mfg	121	122½
Continental Oil	85	86
Cumberland Pipe Line	95	98
Eureka Pipe Line	94	96
Galena Signal Oil	87	90
Do preferred (old)	87	90
Do preferred (new)	87	90
Humble Oil	66¾	66¾
Illinois Pipe Line	181½	182
Indiana Pipe Line	38¾	39
International Petroleum	20¾	20¾
Imperial Oil, Ltd	20¾	20¾
National Transit	23¾	24
New York Transit	87¾	88
Northern Pipe Line	68¾	69
Ohio Oil	62¾	63
Prairie Oil & Gas	49¾	50
Prairie Pipe Line	182	184½
Pure Oil	34¾	35
Solar Refining	145	147
Southern Pipe Line	77	80
South Penn Oil	30¾	31
Southwest Penn Pipe Lines	78	80
Standard Oil Indiana	79¾	79¾
Do Kansas	185	190
Do Kentucky	127½	130
Do Nebraska	83	85
Do Ohio	61	62
Do Ohio preferred	119	121
Swan & Finch	19½	20
Vacuum Oil	146	147

SUGAR MARKET.

NEW YORK, Nov. 28.—(AP.)—The raw sugar market was easier today with prices 1-16c lower under more liberal offerings. Sales reported were 37,000 bags of Cubas for prompt shipment to a local refiner at 4.62c.

The issuance of 111 December notices had a depressing effect in the raw sugar futures market, throughout the forenoon session, prices at midday showing net losses of 3 to 6 points. The principal selling seemed to come from houses with trade and Cuban connections, as well as liquidation by commission houses evidently inspired by the easier London market and to uncertainty regarding the probable outcome of the conference in Berlin tomorrow.

Private cables from abroad estimating a smaller beet sugar outturn in some of the European countries, had no effect, and the market appeared to be dominated entirely by the evening-up of December contracts.

There were no changes in refined sugar, prices ranging from 5.70 to 5.80c for fine granulated.

(Quotations furnished by Emmerich & Sutter.)

	Dec.	Jan.	Mar.	May	July	Sept.
High	2.92	2.85	2.90	2.94	3.02	3.00
Low	2.75	2.80	2.81	2.89	2.97	3.04
Last	2.79	2.80	2.81	2.89	2.97	3.04

NEW YORK BOND MARKET

NEW YORK, Nov. 28.—(AP.)—The bond market was steady, with trading in small volume and quite dull. New offerings at the beginning of the week were negligible, but some traders apparently were limiting their commitments, possibly in expectation of a temporary stiffening of money rates in response to end-of-month requirements.

Listed bonds showed only fractional changes, except in a few issues which are subject to wide movements, such as Brooklyn Union Gas 5½s. These bonds, being convertible, dropped back more than a point on realizing.

A fair demand for St. Paul liens continued to manifest itself. The 4s and convertible 4½s advanced fractionally to new peaks for the year around 65¼ and 65¾ respectively. Illinois Central 4s were moderately active around their 1927 high and Missouri Pacific 4s and Baltimore and Ohio 5s followed a firm trend.

Quiet ruled the utility and industrial groups. United Railway of St. Louis 4s, however, sold at a new peak for the year.

United States government obligations inclined to heaviness. Little business was done in the foreign department.

NEW ORK, Nov. 28.—(AP.)—Transactions in the most active bonds on the New York Stock Exchange today were as follows, (00 omitted in sales column (United States bonds in dollars and thirty-seconds of dollars):

U. S. GOVERNMENT BONDS.

Sales.		High.	Low.	Last.
9	Liberty 3½s '32-47	101.31	101.24	101.31
29	Do 1st 4¼s	103.12	102.9	103.12
204	Do 2d 4¼s	100.29	100.26	100.29
73	Do 4th 4¼s	104.1	104.0	104.1
106	Treasury 4¼s '47-52	115.10	115.4	115.8
3	Do 4s '44	115.5	115.5	115.5
724	Do 4s '44-54	110.10	110.8	110.9
207	Do 3½s '46-56	102.10	102.10	102.9
845	Do 3½s '47-52	102.12	102.10	102.12

CORPORATION BONDS.

Sales.		High.	Low.	Last.
6	Am Rep Cor db 6s	102	102	102
2	Am Smelting 5s	102½	102½	102½
7	Am Smelting 5s	102½	102½	102½
1	Am Sugar Ref 6s	105½	105½	105½
30	Am Tel & Tel 5½s	109	109	109
5	Am T & T col 5s '46	106½	106½	106½
30	Am T & T of 5s '60	106½	106	106½
6	Am T & T col 5s '46	106½	106½	106½
6	Am W W & Elec 6s	105½	105½	105½
5	Am Writ Pap 6s '47	94	94	94
86	Anaconda Cop Tr 7s	110½	110½	110½
52	Anaconda Con 6s '53	105½	105	105½
75	Andes C M Tr 7s '42	110½	110½	110½
16	Ang Chil Nt Corp 7s	99½	98½	99½
85	Arm & Co Del 5½s	99½	99½	99½
1	Arm & Co Prod 4½s	96	96	96
1	Arm & Co 4½s	103	103	103
6	A T & S F gen 4s	93½	93½	93½
29	A T & S F adj 4s st	93½	93½	93½
8	Gatineau Pow 5s '56	93½	93½	93½
10	Atlanta & Bir 4s	93½	93½	93½
11	A C Line 1st gld 4s	98¾	98¾	98¾
2	ACL-L&N col tr 4s	93½	93½	93½
2	Atl & Dan 1st 4s	93½	93½	93½
31	Atl Gulf & W 5s	85½	85½	85½
2	Atl Refining deb 5s	103	103	103
	Baltimore Leon 5s	106½	106½	106½
24	Balt & O 5s '29	102½	102½	102½
9	Balt & O rfg 6s '95	111½	111½	111½
52	Balt & O 1st 5s	100½	100½	100½
29	Balt & O rfg 5s	100½	100½	100½
2	Balt & O 5s D 2000	104½	104½	104½
11	Balt & O cvt 4½s	100½	100½	100½
2	Balt & O gold 4s	93½	93½	93½
28	B&O sthWLEA&C 6s	97½	97½	97½
5	Bath Iron 5s SW div	100½	100½	100½
50	Barnsdall 6s war	101½	101½	101½
2	Barnsdall 6s ex-war	99½	99½	99½
1	Bell T Pa 1st&refB	105½	105½	105½
1	Bell T Pa 5s C '60	108½	108½	108½
17	Beth Steel con 6s A	104½	104½	104½
1	Beth Steel con 5½s	101½	101½	101½
1	Beth Steel rfg 5s	100½	100½	100½
1	Beth Steel 5s '36	101½	101½	101½
20	Bost Con Mills 6½s	85	85	85
8	Brier Hill Steel 5½s	100	99½	99½
14	Buffalo Cy R R 1st 5s	92½	92½	92½
1	Buffalo Gen El B 5½s	105½	105½	105½
1	Buffalo Ref gen 5s A	105½	105½	105½
26	Buffalo Man Trac 6s	98½	98½	98½
1	Buffalo Un Ry 1st 5s	101½	101½	101½
12	Bush Terminal 4s	234½	232	232
24	Bush Terminal Bldg 5s	102½	102½	102½
29	Pub Ser Co G & E 4½s	100½	100½	100½
1	Can Nat Ry 4½s '46	100½	100½	100½
1	Can Nat Ry 4½s '51	100½	100½	100½
1	Can Nat Ry 4½s '54	100½	100½	100½
1	Can Nor deb 6½s	121½	121½	121½
1	Can Pac 4½s	100½	100½	100½
1	Can Pac deb 4s	100½	100½	100½
11	Cent Pitts 4 f 6s	90½	90	90½
4	Cent of Georgia 5s	100½	100½	100½
1	Cent of Ga con 5s	100½	100½	100½
6	Cent Leath cv 6s '45	99½	99½	99½
1	Cent Pac 1st gtd 4s	100½	100½	100½
1	Chesapeake Corp 5s	97

STOCKS-BONDS-GRAIN-PROVISIONS-LIVESTOCK

Forbes

Stocks Churned, Result Is Nil; Trade Rather Uneven.

By B. C. FORBES

THE stock market was churned rather violently last week, but average quotations ended exactly where they begun—a case of much noise for little result. The week's activities included a 3,000,000-share day and a new record for the number of individual issues dealt in at one session, fully 870. Again speculators paid scant attention to news of any nature. The stock market has become a law unto itself, so to speak.

BASIC developments last week were not of unusual importance. Grain quotations, as well as cotton quotations, moved irregularly, without strong definite trend. Money rates underwent no change. Industrial happenings were entirely unspectacular.

HAD the New York Stock Exchange been in a more rational mood, attention doubtless would have been paid to the accumulating evidence that retail trade is running below last year and to the intimations of the leading mercantile agencies that Christmas buying is not thus far meeting expectations.

Also, fresh expansion during the week in brokers' loans, bringthe total to $872,000,000 above last year's figure, would have been pointed to as an ominous development had the stock market been experiencing a downward movement. A rise in sterling to the highest peak ever recorded at this season of the year, with talk of gold exports in London, would likewise have been hailed as a sobering factor.

Instead, however, trading went gaily on, and such is the interest centered in speculation at the moment that a stock exchange seat brought the unprecedented price of $300,000.

IT IS rarely possible to trace definitely the sources of aggressive manipulation of stocks. The financial pages of the newspapers have declared emphatically and repeatedly that Mr. So-And-So and Mr. This and Mr. That are aggressively forcing up certain stocks, which also are specifically named. Such statements probably are in the main accurate. Certainly the market bears all the earmarks of being led by powerful professional operators.

This circumstance, while not unusual in Wall Street history, does not make for stability of quotations. What would happen were the principal bulls suddenly to become equally forceful bears?

POLITICS are beginning to excite more talk. President Coolidge's squelching of the plan to roll up a monster petition asking him to accept nomination has not been wholly without influence upon the minds of those men of affairs who clung to the hope that the President would consent to be drafted.

Since the present bull movement was originally christened a "Coolidge market," some are beginning to wonder if it would "peter out" should Coolidge be definitely eliminated as the next Republican standard-bearer. At least the bears try to take comfort in proclaiming, "The bull market began with Coolidge and will end with him." And the bears emphasize that the stock market does not wait for foreshadowed events actually to happen before "discounting them."

Secretary of Commerce Hoover is mentioned in business and financial circles more than any other Republican possibility, while Gov. Smith practically monopolizes Democratic attention.

JUDGING by the inordinate space devoted to it by most newspapers, the promised appearance this week of a new low-priced motor car is expected to work miracles, causing an instantaneous boom in industry, in business and even in stocks. To figure on anything of the kind is, of course, childish.

THE next few weeks should afford a clearer indication of how trade promises to move in the first part of the new year.

(Copyright, 1927, by B. C. Forbes)

STOCKS FALL AS MONEY RATE RISES

NEW YORK, Nov. 28.—(AP.)—Marking up of the call money rate from 3½ to 4 per cent, the first change in about a month, turned the course of stock prices reactionary today after an earlier period of strength. The higher call rate, which is generally believed to be temporary, followed the calling of about $20,000,000 in bank loans. In view of the rapid advance in prices in the last few weeks, a reaction has been widely predicted on technical grounds, and some of today's liquidation probably was inspired by the first announcement of the new Ford car and the publication of another series of unfavorable October railroad earnings statements.

Standard industrials and rails received fairly good support on the renewal of selling pressure, losses generally being held to a point or two, but some of the volatile specialties cracked 3 to 6 points. "Bears" put out short lines in a number of chemical, tobacco, paper, rubber and steel issues to test the character of the buying support, while operators for the rise succeeded in marking up a few public utility farm implement and food shares.

Twin City Rapid Transit showed special strength on the announcement of a new refunding plan, and a substantial gain was recorded by Peoples Gas, but New York Public Utilities were heavy. Continental Can, American International, American Republics and Jewel Tea reached new high ground.

Commercial Solvents, Abraham & Straus and H. W. Helme each broke about 5 points, and Intercontinental Rubber, Purity Baking B and Atlas Powder sold off 3 points or more.

LOCAL CURB

Bonds—	Bid.	Asked.
*Ally. Byrne & Pville 5s '35	90½	92
Am. Fruit Growers 7s '29-'39	99	100
Do. 7s '41-'49	98½	100
Broadway Motors Bldg. 6s '48	100½	101½
Chicago Ry. Prod. Coke 5s '58	102	102½
Citizens' Water 5s '51	93	97
Do. 5½s '51	98½	100½
Conley T. C. Co. 6½s '28-'39	100	101
Continental Motors 6½s '29	100½	102
Crescent I. W. & C. 6½s '28-'31	100½	103
Doubleday-Hill Elec. 6½s '41	99½	100½
Follansbee Bros. 5s '47	97½	98½
Frick (H. C.) Coke 5s '20-'31	100	....
Do. 5s '32-'41	101	....
Fry (H. C.) Glass 6s '32	92	92
Glidden Co. 6s '28-'40	99½	100¼
Hanna (M. A.) 6s '31	96½	97½
Illinois Ky. Bridge 6½s '47	99	101
Do. 7s (with warrants) '42	99½	100
Jones & Laughlin Steel 5s '39	104½	....
Kaufmann's D. S. inc. 6s '28	101½	102½
Do. (ex warrants) 6s '28	97½	98½
LaBelle Iron Works 6s '29	100½	101½
Laclede Gas & Electric 5s '34	100½	101½
MacWhinnie-Hemphill 6s '43	80	85
McClintic-Marshall 5½s '32-'37	102½	102½
McKeesport Tin Plate 6s '46	103½	104
Mt. Washington St. Ry. 5s '33	94	96*
National-Union mtge. 6s '31-'45	99	100
National Fireproofing 5½s '47	96	96½
Ohio Valley Elec. 6½s '47	100½	100½
Oil Well Supply Inv. 5½s '32	97	99
Penn Federal 6s (w. w.) '46	105	....
Penna. State Water 5½s '52	93½	97½
Pgh. Crucible Steel 5s '28-'31	100	....
Do. 5s '32-'43	99½	100½
Pgh. Forging & Cargigo 6s '45	97½	99½
*Pgh. Railways gen. 5s '52	92	93½
Pgh. Steel Foundry 6s '39	102½	103½
Pgh. Transit equip. 6s '29-'39	100	101½
Pgh. Valve Fdy. & Con. 6s '42	100	101½
Pgh.-Westmoreland Coal 5s '47	99	101½
Porter (H. K.) 6s '46	100½	101½
Rail & River Coal 5s '34	98½	100
South Pittsburgh Water 5s '50	99	100
Do. 5s '60	99	100
Standard Plate Glass 6s '36	79	84
Standard Power & Light 6s '57	99½	100¼
Standard Textile Prod. 6½s '42	93	95½
Steubenville Tunnel 5½s '40	100½	101½
St. Clair Furnace 5s '29-'31	100	....
Do. 5s '32-'39	101	....
Superior Steel 5s '28	99	100
Union Steel 5s '32	100½	....
Ward Baking 6s '28	104½	....
W. Va.-O. Riv. Bdge. 6½s '42	99	101
Worton Steel 6s '29	100½	102½
Wheeling Steel & I. 6s '28-'29	101	....
Wheeling Traction 5s '31	94	....
Whitaker-Glessner 6s '41	104	104½
William Zeller Co. 6s '42	100½	101½
Witherow Steel 6s '35	100	101
Yellow Cab equip. 6s '29	100	....
Youngs. & Ohio Coal 6s '28	100½	....

*Guaranteed by Philadelphia Co.

SALES.

	Shares	Price
Plymouth Oil	100 at	23½
Do (2d sale)	150 at	23½
Do	100 at	23½
United Engineering & Fdy	100 at	55½
Do	200 at	55
Do	200 at	53½
Do	150 at	54½
Texas Oil & Land	200 at	2½
Do	200 at	2½
Standard Sanitary Mfg. w. i.	500 at	58½

BONDS.

Oklahoma Natural Gas 6s	$1000 at	100½

CHICAGO BOARD

CHICAGO, Nov. 28.—(AP.)—Influenced by a bearish crop estimate from Argentina, wheat values underwent an early sag today. According to a Chicago expert the Buenos Aires of the 1927 Argentine yield of wheat promises to total 211,000,000 bushels. Opening ¼ to ⅝c off, the Chicago wheat market held near to initial figures. Corn showed relative firmness, starting at 1¢ decline to ¼c advances, and later gaining a little all around. Oats were easy. Provisions also tended to recede.

Inasmuch as the majority of recent forecasts of wheat production in Argentina this season have been around 200,000,000 bushels, a new estimate today of 11,000,000 bushels more in prospect was given considerable attention here as a bear factor. There was an absence of any aggressive selling from outside sources, however, and price declines did not make much immediate headway.

Wet weather prevailing in corn belt territory furnished strength at times to the corn market today. Numerous complaints were received that corn is moulding in the crib, and that husking at various places has been brought to a standstill.

The following quotations on the Chicago Board of Trade are reported by A. E. Masten & Co.:

WHEAT—

	Open.	High.	Low.	Close.	Saturday.
May	1 33¼	1 34½	1 32⅝	1 34¼	1 33¼
May	1 33¼	1 34½	1 32⅝	1 34¼	1 33¼
Dec.	1 26⅝	1 28¼	1 26⅝	1 27¼	1 27¼

CORN—

May	95¾	95¾	95¾	95¾	95¾
May	90½	90½	90½	90½	90½
Dec.	86¾	86¾	86¼	85¾	86¾

OATS—

May	51¾	51¾	51	51¾	52¾
May	50½	52	50½	51¾	50¾
Dec.	49¾	49¾	49	49¾	49¾

RYE—

Dec.	1 04	1 05	1 03½	1 04½	1 04

LARD—

Jan.	12 25	12 25	12 15	12 12	12 25

ODD LOT QUOTATIONS

WANTED.

Shares.	Price
50 Consolidated Ice pfd	19
40 Ingersoll Oil	8
12 Devonian Oil	7½
13 Harbison-Walker Refractories	120
30 Harbison-Walker Refractories pfd.	112
10 Jones & Laughlin Steel pfd	121
50 National Fireproofing pfd	23
50 National Fireproofing pfd	23½
5 Peoples Savings & Trust	530
20 Pittsburgh Plate Glass	220
20 Standard Sanitary Manufacturing	106
25 Standard Sanitary Mfg. pfd	119
15 West Penn Railways pfd	100½

OFFERED.

50 American Vitrified Products	20½
20 Blaw-Knox	19½
50 Consolidated Ice	5
25 National Fireproofing pfd	24
10 Pittsburgh Brewing pfd	10
90 Standard Plate Glass prior pfd	32

NEW YORK CLOSE WITH COMPARISONS

STOCKS	Monday High	Monday Low	Monday Close	Close Nov. 26	Close Nov. 21
Abitibi P&P.	138⅛	137¼	138	138	136⅜
Abraham&S.	117½	113	113	....	113
Do. pref.	111¼	111¼	111¼	....	....
Adams Exp.	197	197	197	....	205
Adv. Rumely	15	14	14	14½	12½
Do. pref.	45	41	41¾	44⅜	37
Ahumada Ld	3⅜	3⅜	3⅜	....	3¼
Air Reduct'n	182	178½	181⅞	178	176½
Ajax Rubber	9½	8½	9⅜	8⅜	8½
Ala & Vicks.	125	125	125	....	....
Alb's P.W.P.	22	20⅞	22	20⅞	....
Allied C. & D.	151¼	147½	148⅞	152½	149¾
Do. pref.	123⅞	123½	123⅞	123⅛	123
Allis Chalmers	117½	115⅛	116¼	115⅜	114
Amerada Cor	30	29⅞	30	30	....
Am. Ag. Chm.	14¾	14¼	14¼	14¾	13½
Do. pref.	52½	49¼	51⅜	52	48⅛
A. Bank Note	92	87½	91¼	87½	80⅞
A. B. Sugar.	17⅜	17⅜	17⅜	....	18¼
Am. Losch M	22½	22	22½	22	22½
A. B Shoe Pf	42¼	41½	41½	....	41
A. Brown B'v	13¾	13½	13¾	13½	14⅜
Do. pref.	61	57⅜	57⅜	57½	58½
Am. Can.	71¾	69¾	70¾	71⅜	70¾
A. Car & Fdy	104	102⅜	103	104¼	103⅜
Amer. Chain,	....	....	....	....	....
Do. pref.	100½	100½	100½	....	100¼
Am. Chicle.	71	70	70	70⅜	....
A. Drug Sys.	15	14⅝	14⅝	15	14½
Am. Elec. T.	49⅜	49¼	49⅜	....	....
Am. Express	174½	173	174	173	180
A. For. Power	28¼	27⅜	28	27½	27½
Do. pref.	106⅜	106½	106½	106½	105⅜
A. Hide & L.	11⅛	11⅛	11⅛	....	11⅜
Do. pref.	58½	55½	58½	....	....
A. Home Prd.	70⅜	69⅜	69⅜	70½	68½
Am. Ice Sec.	30⅜	30½	30½	30¾	28⅜
Do. pref.	90½	90½	90½	....	....
A. La F&F.	6¼	6⅛	6⅛	6	5⅞
Do. pref.	75	75	75	....	....
Am. Internat	59½	56½	57⅛	57¾	54⅜
A. Linseed O	68	66½	67½	68¾	68¾
Am. Locomo	107¾	106¼	106¼	107¾	106½
Do. pref.	124½	124⅜	124½	....	124
A. Mach Fdy.	158	154½	154½	....	158
Do. pref.	205	205	205	....	....
Am. Metal.	42	42	42	41¼	41⅞
Am. Piano.	23½	23	23¼	23½	26
Do. pref.	91¾	90	91	91¾	....
A. Power & L.	66½	65⅜	65½	66⅛	66¾
A. Radiator.	132½	132	132	132⅝	....
Do. pref.	138	138	138	....	....
Am. Ry. Exp	110	108¾	110	108½	109½
A. Republics	73¼	62	72	63	50⅛
Am. S. Razor	59	58	58	60⅛	63
Am. Seating	40	39⅜	39⅜	....	40⅜
Am. Shipbg.	123¾	121	122	122	118
A. Ship & C.	3⅜	3	3½	3	2⅜
A. Smelt & R.	175⅜	172	173	175⅜	173
Do. pref.	131	131	131	....	131
Am. Snuff.	145	145	145	....	145
A. Steel Fdy.	56½	54½	55½	56⅜	54⅜
Am. Sugar.	73⅜	71	72	....	73
A. Sumatra.	63½	62¾	62¾	62¾	64⅜
A. Tel & Tel	180¾	179⅜	179⅜	180	179⅜
Am. Tobacco	178	173	173	....	176⅜
Do. B.	177	172	175	176	178½
Do. pref.	117	117	117	....	....
A. Type Fdrs.	124	124	124	124¼	125
A. Water Wks	....	....	....	....	....
Do new.	62	61½	61½	62⅜	60¼
Am. Woolen.	21⅜	21¼	21⅜	22	22
Do. pref.	53	52½	52⅜	53¼	53
Am. W. Pr.	....	....	....	....	....
Do. ctfs.	20	19	19	....	20
A. Zinc & Is.	....	....	....	....	6½
Do. pref.	38½	38½	38⅝	....	....
Anaconda C.	52⅜	51¾	51⅜	52⅜	51⅜
Ar. Du. Mfg.	60½	59¼	59⅝	60	61
Arm. Del pf.	91	90	91	89⅜	86
Arm. Ill. A.	12⅜	11¾	12½	11⅜	10⅜
Arm. Ill. B.	7½	6⅜	7¼	6⅜	6½
Arm. Ill. pf.	75½	74¼	74¼	74⅜	67⅜
Arnold Con.	54⅜	51¼	52⅜	54	50⅜
As'd Dr. Gs.	52¼	50½	51	52⅜	51⅜
A. T. & S. F.	191⅜	189¼	189½	191⅜	191
At. Coast L.	193½	191¼	192⅜	....	193
At. G. & W. I.	41¼	40	40⅜	39½	38½
Do. pref.	40	39½	39⅝	39¾	41⅜
Atlant. Refi.	115⅜	113⅜	114½	114¼	114⅜
Atlas Powder.	65	60	60½	65¼	....
Do. pref.	103	102½	103	....	....
Aust. Nichs.	5½	5½	5½	....	5⅜
Auto Sales C.	7⅜	7⅜	7⅜	....	....
Autostrop A.	46	46	46	46	45⅜
B. & O.	117⅜	116⅜	116½	117½	117⅜
Do. pref.	81⅜	81⅜	81⅜	....	81⅜
Bang. & Ar.	70	69	69	69⅜	72
Do. pref.	114	114	114	....	113⅜
Barnsdall A.	25¼	24⅜	25	24⅜	26⅜
Barnk Bros.	102	102	105⅜	102	100
Do 1st pf.	108	107⅜	107⅜	107⅜	107¼
Beacon Oil.	15	15	15	....	14¾
Beechnut P.	72	68⅜	68⅜	71¼	71⅜
Do. pref.	115¾	115⅜	115⅜	....	116¼
Bell & Hun.	22	21⅜	21⅜	22	....
Bethlehem S.	55⅜	54	54⅜	55⅜	54½
Do. 7% pf.	117⅜	117⅜	117⅜	117½	116⅜
Best & Co.	57	57	57	56⅜	57½
Bloom'dale.	51⅜	50⅜	51¼	50½	47¼
Do. pref.	111	111	111	....	....
Bldwnstbl.	....	....	....	....	....
Do. pref.	86	86	86	....	88
Bon Ami.	64½	64¼	64¼	64⅜	65½
Botany CMA.	22⅜	22⅜	22⅜	....	22⅜
Briggs Mfg.	24¼	23⅜	24	24	24
Brillen St.	....	....	....	....	8
Do. 2d pf.	3	3	3	2⅜	....
Bkn. Edison.	199	193	195	200	188⅝
Bkn. Manh.	57⅜	57⅛	57⅜	58¼	57⅛
Do. pref.	84½	83¾	84¼	83½	....
Bkn. U. Gas.	147	147	147	150	141
Brown Shoe.	44⅜	44	44⅜	44⅜	44½
Brun. Term.	16⅜	14⅜	15⅜	14¾	11¼
Brun.-R.-C.	34¼	33⅜	33⅜	34	33⅜
B. R. & P.	82	82	82	....	80
Do. pref.	100	100	100	100	....
Buff. & Susq.	....	....	....	....	....
Do. pref.	53	53	53	53	....
Burns Bros.	....	....	....	....	....
Do. B.	189	189	189	....	....
Burr. Ad M.	133½	132	132	133½	131⅜
Bush Term.	69	66⅜	68	68⅜	65⅜
Do. deb.	110	108¾	108¾	110⅜	107¼
Bush T. B. pf.	117¼	115½	117¼	115	115
Butte C. & Z.	4½	4	4	4⅛	4
Butte & Sup.	8⅜	8¼	8¼	9¼	10
Byers Co.	83⅜	81	82½	83½	83⅜
By-Prod Co.	76⅜	74⅜	76	....	75½
Calif. Pack.	68⅜	67½	68	68⅜	68½
Calif. Pet.	23	22⅜	22⅝	22⅝	23
Calm. Z. & Is.	1⅜	1½	1⅜	1½	1⅜
Cal. & Ariz.	96⅜	94⅜	94⅜	96⅜	95⅜
Cal. & Hec.	19	18½	18½	19¼	18½
Can D G Als.	52⅜	51⅜	51⅜	51⅜	51⅜
Can. South.	64	64	64	....	....
Can. Pacific.	199⅜	196	198	200	194
C. Clin & O.	....	....	....	....	....
Do stamp.	104¾	104¾	104¾	....	....
Case T. Mch.	274	270	272	270	264
Cent Alloy Stl.	29½	28⅜	28¾	29¼	26½
Cent. Rib M.	....	....	....	....	....
Do. pref.	85	84¾	85	....	....
Cerro De P.	67⅜	66¾	67½	67	64¼
Cert-Teed p.	52⅜	52	52⅜	52½	52⅜
Chand-Cl. M	6¼	6¼	6¼	6¼	6½
Do. pref.	18¼	18	18	17	19⅜
Chess. & O.	210	206⅜	208	210	207¾
Chev. Corp.	83⅜	82	82⅞	83⅜	83⅜
Chi. & Alton	....	....	....	....	....
Do. pref.	11⅛	10⅜	10⅜	11½	11⅜
Chi. & E. Ill.	....	....	....	....	....
Do. pref.	73¾	73	73	73	74
Chi. Gt. W.	13¼	13	13	13	13
Chi. M. & St. P.	29¾	29	29	29½	29⅜
Chi. M. & St. P.	17	16¾	17	16¾	15¾
Do. ctfs.	16½	15¾	16½	16⅞	15
Do. pref.	32⅜	31¾	32⅜	31	29
Do. pf. ctfs	32	30⅜	32	30½	28½
Chi. North.	91¾	90¾	90¾	91	90½
Do. pref.	147¾	147¾	147¾	....	....
Chi. P. Tool.	130	130	130	132	....
Chi. R. I. & P.	107½	106⅜	106⅜	107⅜	106⅜
Do. 7% pf.	111	111	111	110⅜	....
Childs Co.	55¼	55	55¼	....	56
Chile Cop.	38⅛	37⅜	37⅜	38¼	38
Chrysler Ry.	66	66	66	66	67
Chrysler M.	58⅜	56⅜	57⅜	57	56⅝
Do. pf. A.	114½	114½	114½	....	114⅜
City Stores B	55¼	55¼	55¼	55½	55⅜
Clett Peab.	81½	78⅜	79⅜	81	81½
Do. pref.	125	125	125	....	125
Coca-Cola.	124⅜	123¼	124⅜	125¼	125
Colliers & Ab.	94⅜	93½	93⅜	94⅜	93½
Do. pref.	106¾	106¾	106¾	106¾	106½
Col. Fuel&I.	78	75	76⅜	78	75
Columb. Car.	97	95¼	96	97¼	96
Col. Gas& E.	93	91⅜	92	92⅜	93¼
Do. pref.	108½	108¼	108¼	108½	108¼
Com. Credit	19½	19½	19½	19⅜	19⅜
Do. 1st pf.	85	84¼	84¼	84½	....
Com. In. Tr.	58	57⅜	57⅜	58½	59½
Com. Solvent	149½	145½	148	150⅜	154¾
Com. Power.	67½	66½	66½	67¼	66½
Con. N. Feb.	48⅜	47½	47½	47⅞	....
Consolidated	27⅜	26½	27	27	27
Congress Cig.	76⅝	75½	76⅜	76⅞	78
Cons. Cigar.	80½	80	80	80	77½
Cons. Gas.	120⅜	117⅜	119¼	120⅜	114⅜
Do. pref.	101	101	101	101	100⅜
Cons. Tex.	4	3⅜	3⅜	3⅜	4
Cont. Bak A.	58	56½	56½	57¼	54
Cont Bak B.	7¼	6¾	7	7	5⅞
Cont Bak pf.	97	95¾	95¾	97¼	94
Cont. Can.	81½	79	79½	80¾	76¾
Cont. Insur.	234½	234	234	235	232
Cont. Motor.	12	11	11⅜	11⅞	10
Corn Prod.	66⅛	64½	66	66½	64
Coty Inc.	113½	111¾	113	114	111
Crucible Stl.	88¼	87	87½	88⅜	87¾
Do. pref.	113¾	113¾	113¾	....	....
Cuba C. Sug.	7	7	7	7⅛	7⅛
Do. pref.	32⅜	31¾	31¾	32½	32½
Cuba Co.	25¼	24⅝	24⅝	25¼	26
Cudahy Pk.	54¾	54	54¼	54⅝	54⅛
Curt Aero.	47⅜	46	46	47½	47
Cushman S.	....	....	....	....	....
Do 8% pf.	112	112	112	111	....
Davison C.	34¼	33½	33½	34½	33¼
Deere Co. pf.	115½	115	115	115	....
Dela. & Hud.	184	181¾	182⅜	182¾	182¼
Den. Rio G pf	53	52¼	52¼	53	....
Det. Edison.	167	167	167	168	161½
Devoe&Rey.	....	....	....	....	....
Do. A.	38⅛	38	38	39⅛	38
Do. 1st pf.	109	109	109	....	....
Diamond M.	142¾	141¾	141¾	141¾	139⅜
Dodge Br. A.	19¼	17⅜	18¼	19	17⅛
Do. pref.	70	67⅜	68	70	66⅛
Dome Mine.	13⅜	12¾	13	13¼	12¾
Donhill In.	57½	57	57	58	59¼
Dupont DeN.	320	316	316	318½	318
Eastman Ko	169¾	167½	167½	168¼	170
Eaton Axle.	24⅜	24	24¼	24¼	23⅜
Edmonds Br	10⅜	10⅜	10⅜	....	10⅜
El. Auto Lt.	98	97	97	97⅜	99¾
Elec. Boat.	15	14⅜	14⅜	15	15¼
El Pow & Lt.	28½	27½	27⅞	28⅛	27¼
Do. pref.	108¼	108	108¼	108	....
El. Refrig.	9½	8⅞	9	9¼	8⅜
El Stor Bat.	71⅜	71	71⅜	71½	71⅜
Em Bras A.	7	7	7	8⅜	9⅜
Emp Cop.	33	32	33	....	....
Endi. John.	74½	74½	74½	75¼	76
Eng Pub Svc	34½	34	34¼	34½	35⅜
Do. pref.	108	107⅜	108	107⅜	....
Equit Off.	91½	91½	91½	92½	91⅜
Erie R. R.	62⅜	61¼	61⅜	62⅜	62
Do. 1st pf.	63⅜	62¼	62⅜	63⅜	62¼
Do. 2d pf.	61½	61¼	61⅜	....	....
Erie Stm Sh.	33½	33¼	33¼	33½	33⅜
Do. ctfs.	33½	33⅜	33⅜	33¼	33⅜
Eureka Vac.	75½	74⅜	74⅜	74⅜	....
Fabrik'ks Mor	35	34⅜	35	....	34⅜
Fed. Lt. & T.	39½	38¼	38¼	39½	38
Federal Mot.	23½	20⅜	20⅜	21⅜	18¼
Fid-Ph. P. In.	165	165	165	166	165
First N. Store	29	28½	28½	29⅜	29½
Fisk Rub.	17½	16⅜	17	17⅜	15⅜
1st pf. c. v.	98	98	98	97½	....
Fleischman C.	68⅜	68	68⅜	68½	68
Foundation C	39½	39	39¼	....	41
Fox Film A.	79½	78½	79	79¼	77⅜
Freeport Tex	95¼	94	95⅝	96	95⅜
Gabriel Snub	....	....	....	....	....
Do. A.	34½	33⅜	33½	34⅜	34½
Gardner Mot	9¼	9⅛	9¼	9¼	9¼
Gen. Am. T.	61⅜	60⅜	60¾	60	61⅜
Gen. Asphalt	84⅜	81⅜	82¼	83¼	82⅜
Gen. Bak.	....	....	....	....	....
Do. pref.	138	138	138	....	136
Gen Cab A.	57⅜	57½	57½	58	58½
Gen. Cigar.	71⅜	71⅛	71¼	72	72⅜
Do. pref.	124¾	124⅜	124⅜	....	....
Gen. Elec.	133⅜	130⅜	132	131⅜	130
Do. Special	11⅜	11¼	11⅜	11⅜	11⅜
Gen. G. & El. A	36⅜	36⅜	36⅜	....	....
Gen. Motors.	128¼	125½	125½	126	129½
7% deb.	125¼	125	125	....	125⅜
Gen. O. & A.	58⅜	58⅜	58⅜	....	....
Do. ctfs.	56¼	55⅜	55⅜	56	56½
Gen. Ry. Sig.	121¼	118	121	122	122⅜
Gen. Refrac.	68	66⅜	67	68	68¼
Gillette.	99½	98¾	98½	99⅜	99⅜
Gimbel Bros.	40⅜	39	39⅝	39⅞	39⅝
Do. pref.	96½	96½	96½	97	97
Glidden Co.	20	19¾	19¾	19⅞	17⅞
Do. p. pref	94⅜	93	93	93⅜	91¼
Gold Dust.	71	69	69⅜	70¼	68⅜

FIGHTS FOR SISTER

While the trial of her sister, Mrs. Gertrude F. Gibbons, of Boston, charged with killing her husband to conceal a dishonorable love, goes on, Mary Austin sits at the counsel table, taking copious notes to her sister's fight against the death chair.

THIEVES' TOLL HEAVY OVER WEEK-END

An assorted variety of week-end robberies in the Hill, Oakland, Squirrel Hill and East Liberty districts was reported to detectives today and yesterday morning.

A padded brick was thrown through the show window of Selzman Brothers, 916 Fifth avenue, and men's furnishings valued at $300 were taken.

The grocery of C. F. Uphoff, 459 Adamsville street, was entered Saturday night by thieves, who escaped with $10 in cash and jewelry.

A. P. H. Butler grocery in the Bedford avenue district was entered early yesterday morning by thieves, who started away a wagonload of groceries.

A purse consaining $25 was snatched from Miss M. Dabney, 6828 Frankstown avenue, Saturday night by a Negro at Midland and Kelly streets.

While walking in Shady avenue near Hastings street, Ralph Davis, 5742 Woodlawn avenue, and Byron Kennedy, 6643 Dalzell place, were held up and robbed of $2.50 by two men in an automobile.

A thief entered the residence of the Rev. M. Fiancia, 1623 Bedford avenue, Saturday night, taking trousers containing $10, and a pair of earrings valued at $1,000.

Frank Carpenter, 245 Dunseith street, reported his trousers, containing a small amount of money, were stolen from his bedroom yesterday morning by a Negro burglar.

Identified as the robbers who snatched the $800 Uring Brothers' payroll Saturday night at the Buhl Building, Fifth avenue, William Cleage, alias John Ames, 6393 Penn avenue, and Clayton Hankinson, 2947 Crockett street, were held for court yesterday by Magistrate George H. England. The money was recovered.

BLAME TRAMPS FOR FIRE

Tramps are believed responsible for a two-alarm fire that raged through a row of houses in Roanoke street, South Side, early yesterday, and caused damage estimated at $4,000. The fire started in a vacant house at 53 Roanoke street and damaged the adjoining homes of Dennis Sexton, 51 Roanoke street, and Eugene Schmidt, 55 Roanoke street. Seven persons including three children, were routed by the flames.

Rushing into a blaze which for a time threatened to destroy the home of James J. Onoczo, 728 Herzel street, West End, yesterday morning, Patrolman James Butler, a Negro, rescued Onoczo, who was lying on a bed overcome by smoke. Onoczo was alone in the house.

BLACK EYE CLUE TO WOMAN'S ASSAILANT

A blackened eye was the clue on which G. I. Nash, naval recruiting officer, worked to arrest Patrick Mulkerin, 21, of 1242 Irwin avenue, later identified as one of three assailants of Mrs. Nash in East Park early Saturday.

After his wife had told police that one of the assailants had a black eye, Nash started his search. He found Mulkerin in West Ohio street Saturday afternoon and took him to Allegheny Police Station. Mrs. Nash identified the prisoner. Later police arrested Ralph Talbert, 17, of 1909 Penna Vista street. Both boys deny being implicated in the attack.

PATROLMAN HURT AS POLE ARM FALLS

While walking his beat in Voghtly street, near River avenue, last night, Patrolman James Brown, attached to the North Side station, was struck by a falling cross arm of a telephone pole. He was taken to the Allegheny General Hospital, where he was treated for cuts and bruises.

PRESS CLUB PLANS CHRISTMAS PARTY

The Christmas party of the Pittsburgh Press Club will be held December 21 at the William Penn Hotel. Gov. Fisher will be invited to attend and virtually every leader of business and civic life in Pittsburgh and vicinity will be among the 500 guests.

NORTH SIDE SCOUT LEADERS ORGANIZE

Scout leaders of the North Side section of the city have effected a permanent organization, according to announcement made by the Pittsburgh Council, and will hold their first rally Thursday evening in the First Baptist Church Community House, Union avenue, North Side. Invitations are being sent to troop committees and other patrons of the movement.

DIED

ALEXANDER—On Saturday, November 26, 1927, at 12:50 p. m., HANNAH KATHERINE ALEXANDER (nee Carmichael), beloved wife of William C. Alexander, in her 62nd year.
Funeral services at the family residence, 4745 Ivalr street, Hamilwood, on Monday evening, November 28, at 7 o'clock. Interment private, on Tuesday, November 29, at 10 a. m.
[McCeytown and Lewistown (Pa.) papers please copy.]

BISHOP—On Sunday, November 27, 1927, CHARLES MORGAN BISHOP, proprietor of Hotel Miller, Latrobe, Pa., aged 53 years.
Funeral services at his late home at Hotel Miller, on Wednesday, November 30 at 2 p. m. Interment at Scottdale, Pa.

COLE—On Sunday, November 27, 1927, at 8:30 o'clock, HENRY EARL COLE, husband of the late Lucy Melvina Cole, at the residence of his daughter, Mrs. Edmund P. Grosse, 11 Walnut street, Greenrock. Take car 97 to Oak Station.
Notice of time will appear later.
[Jackson (Mich.) papers please copy.]

CRANE—On Sunday, November 27, 1927, at 7:30 p. m., BELLA T. CRANE (nee Cox), widow of Walter Crane, mother of Mrs. E. E. Evans, David G., Emerson F., Roger W., Harry E. and Stephen W. Crane. Also survived by eight grandchildren. Formerly of Wilkinsburg.
Services Tuesday at 2 p. m. at the residence of her son-in-law, E. E. Evans, 2218 Almont avenue, near Park Way, Carrick, Pittsburgh. Via Carrick car to Park way. Friends of the family are respectfully invited to attend. Interment in Monongahela Cemetery, North Braddock.

DAVIS—On Saturday, November 26, 1927, at 9 a. m., CHARLOTTE H. DAVIS, daughter of the late William and Mary Gray Davis, aged 66 years.
Funeral services at the family residence, 213 South Highland street, Hazelwood, on Tuesday, November 29, at 2 p. m. Friends of the family are respectfully invited to attend.

DE SIMONE—On Sunday, November 27, 1927, at 6:15 p. m., JAMES VINCENT DE SIMONE, husband of Emelia De Benedetto, in his 31st year.
Funeral from his late residence, 246 Meadow street, corner Lowell street, East End. Notice of time later.
[Cleveland and Columbus (O.) papers please copy.]

ELL—On Sunday, November 27, 1927, at 1:30 p. m., at the Braddock General Hospital, FREDERICK ELL, JR., husband of Catherine Helen Barry Ell, and son of Frederick E., Sr., and Nora McCarthy Ell.
Funeral from the family home, 1502 Fulton street, Wilkinsburg, on Wednesday, November 30, at 8:30 a. m. High mass of requiem at St. James' Roman Catholic Church, Wilkinsburg, at 9 o'clock. Friends of the family are respectfully invited to attend.

EYMAN—On Monday, November 28, 1927, at 11:15 a. m., EDITH BLANCHE LEAP EYMAN, wife of Albert Eyman, in her 41th year.
Funeral services at the family residence, 2312 Braddock avenue, Swissvale, Pa., on Wednesday, November 30, at 2:30 p. m. Friends of the family and members of Ladies' Bible Class, Swissvale Presbyterian Church, are respectfully invited to attend.

FAWCETT—On Sunday, November 27, 1927, at 11:30 a. m., THOMAS H. FAWCETT, husband of Ellen Pritchard Fawcett, in his 59th year.
Funeral services at the family residence, 603 East End avenue, corner Forbes street, Tuesday evening, November 29, at 8 o'clock. Friends of the family are respectfully invited to attend. Interment Wednesday morning at 10 a. m., in McKeesport and Versailles Cemetery.

FOLEY—On Saturday, November 26, 1927, at 6:25 a. m., ANNA GORMLEY FOLEY, wife of Joseph F. Foley.
Funeral from family home, Tuesday, November 29, at 8:30 a. m. Requiem high mass at St. Francis De Sales Church at 9 o'clock. Interment in St. Mary's Cemetery, McKees Rocks. Friends of the family are respectfully invited to attend.

GEISLER—On Friday afternoon, November 25, 1927, at 1:40 o'clock, IDA AUGUSTA DITTIG, wife of Christian Geisler.
Services at her residence, 7510 Verona boulevard, Penn township, on Tuesday afternoon at 2 o'clock. Interment private.

GIBBONS—Suddenly on Saturday, November 26, 1927, at 11:55 a. m., MARY JOAN GIBBONS, youngest child of Edward W. and Anna Patton Gibbons, age 3 years, at the parents' residence, 1323 Sarah street, South Side.
Funeral on Tuesday, November 29, at 9:30 a. m., at Angel mass at St. Johns Church, Fourteenth street, South Side, at 10 a. m. Friends of the family are respectfully invited to attend.

GROGAN—On Saturday, November 26, 1927, at 1:15 p. m., MRS. MAE A. GROGAN (nee Doyle), widow of John J. Grogan.
Funeral from the family home, 5237 Gayford avenue, Dormont, Pa., on Wednesday, November 30, at 8:30 a. m. Solemn requiem high mass at St. Bernard's Church, at 9 o'clock. Friends of the family and L. C. B. A. Branch No. 147, A. I. U., Chapter No 915, are respectfully invited to attend. Interment in Calvary Cemetery, Pittsburgh.

HABEN—On Saturday, November 26, 1927, at 11:45 a. m., at the Mercy Hospital, JOHN F. HABEN, M. D., husband of the late Anna Kelugh Burns Haben, aged 63 years.
Funeral from his late residence, 214 Sixth avenue, McKeesport, on Tuesday, November 29, at 9:30 a. m. Solemn high mass of requiem at St. Peter's Roman Catholic Church, at 10 o'clock. Interment in Old St. Joseph's Cemetery.

HARDESTY—On Sunday, November 27, 1927, at 10:45 p. m., EMMA JANE HARDESTY (nee Dwyer), widow of William F. Hardesty and mother of Claude W. Hardesty of Castle Shannon, and Mrs. Wilbur R. Thornberry of Bellevue, in her 68th year.
Services at the residence of her daughter, 141 Forest avenue, Bellevue, on Tuesday, November 29, at 8 p. m. Friends of the family and members of Castle Shannon Chapter No. 302, O. E. S., are respectfully invited to attend. Interment in Barnesville, O.
[Barnesville (O.) papers please copy.]

HART—On Sunday evening, November 27, 1927, at 8:10 o'clock, at South Side Hospital, BERTHA HART (nee Schake), beloved wife of Ralph H. Hart, of 218 Ardyl avenue, Brookline, in her 26th year.
Notice of funeral later.

JAMES—At the residence of her daughter, Mrs. John Sloan, 5701 Callowhill avenue, East End, on Sunday morning, November 27, 1927, at 6 o'clock, MARGARET TEMPLETON, widow of Dr. Joseph W. James, in her 91st year.
Services and interment at East Brady, Pa., on Tuesday, November 29.

LOCKHART—On Sunday, November 27, 1927, at 8 p. m., JOHN H. LOCKHART, Sr., husband of Agnes Glover Lockhart. He is survived by two sons, Stewart S. and John H., Jr., and Sister Elizabeth Lockhart.
Funeral services at the family residence, 110 East Forest avenue, Bellevue, Pa., on Wednesday, November 30, at 2:30 p. m. Friends of the family are respectfully invited to attend.

LOGAN—At Alliance, Ohio, on Sunday, November 27, 1927, at 8 a. m., at the residence of his daughter, Mrs. C. M. Sprague, WILLIAM H. LOGAN, in his 82nd year. Brother of Joseph Logan and grandfather of Clara Logan.
Funeral services at the Hacklus Chapel, 309 E. Main street, Carnegie, Pa., Tuesday, November 29, 1927, at 2:30 p. m. Carnegie Commandery No. 319 Knights of Malta and friends of the family are respectfully invited to attend. Interment in Chartiers Cemetery.

LOXTERMAN—On Monday morning, November 28, 1927, at 9 o'clock, at his residence, 5038 Weldin street, East End, WILLIAM, husband of Katherine McQuillan Loxterman.
Requiem high mass at Sacred Heart Roman Catholic Church, Shady and Walnut streets, East End, Thursday morning at 10 o'clock. Interment private.

McCLUSKEY—Suddenly, at Morgantown, W. Va., on Saturday, November 26, 1927, at 1 a. m., JOSEPH JOHN McCLUSKEY, husband of Elizabeth Howells McCluskey, father of Edward, Joseph, Charlotte, Winfield, Dorothy and Betty Jean McCluskey, aged 34 years.
Funeral Tuesday at 8:30 a. m. from the family home, 2305 Jane street, South Side. Requiem high mass in Holy Cross Church, at 9 a. m. Friends of the family are respectfully invited to attend. Interment in Calvary Cemetery.

McCONNELL—On Friday, November 25, 1927, at 5:10 p. m., ELIZABETH McCONNELL (nee Kruse), aged 49 years, beloved wife of Laughlin McConnell.
Funeral from the family home, 8206 Butler street, on Tuesday, November 29, at 8:30 a. m. Solemn requiem high mass at St. Kiernan's Roman Catholic Church, at 9 o'clock. Friends of the family are respectfully invited to attend.

MORGAN—On Saturday afternoon, November 26, 1927, at 2:35 o'clock, THOMAS, husband of Margaret Morgan, in his 69th year.
Funeral service Tuesday afternoon, November 29, at 2 o'clock, at his late residence, 84 Bellshaver avenue, Eighteenth Ward. Friends of the family are respectfully invited to attend. Interment in Mt. Lebanon Cemetery. Via Cars 44 and 46 to Bethlehover and Warrington avenues.

PINKERTON—On Saturday, November 26, 1927, at 12:10 a. m., MARY ELIZABETH PINKERTON, widow of James F. Pinkerton, aged 72 years.
Funeral services at the residence of her daughter, Mrs. Charles G. Krape, 568 Sickles street, Pittsburgh, Pa., Monday evening, November 28, at 8:30 o'clock. Interment private Tuesday morning.

RICHARDS—On Sunday, November 27, 1927, at 1:30 p. m., GEORGE W. RICHARDS, Sr., husband of Jennie Taylor Richards, in his 77th year.
Funeral services at his late residence, 121 Linemore avenue, Crafton, Pa., on Wednesday, November 30, at 2:30 p. m. Friends of the family are respectfully invited to attend. Please omit flowers.
[Uniontown papers please copy.]

SCHWER—On Friday, November 25, 1927, at 9:15 p. m., at the family residence, 913 Bryn Mawr road, JENNIE RAIBLE SCHWER, wife of Joseph F. Schwer.
Funeral on Tuesday morning, November 29, at 9 a. m. Solemn high mass of requiem at St. Paul's Cathedral, at 9:30 o'clock. Friends of the family are respectfully invited to attend.

SCHWINN—On Saturday, November 26, 1927, at 11:40 p. m., CHARLES SCHWINN, husband of Anna M. Von Semde Schwinn and father of Mrs. Nicholas Herdick and William C. Schwinn.
Services will be held at his late residence, 1160 South avenue, Wilkinsburg, on Tuesday evening at 8 o'clock. Friends of the family are respectfully invited to attend. Interment private Wednesday morning.

STRAESSLEY—On Saturday, November 26, 1927, at 8:40 a. m., Mrs. MARY E. STRAESSLEY (nee Staler), beloved wife of Roy J. Straessley, and daughter of Catherine McGuire Staley and the late Albert Staley.
Funeral on Tuesday, November 29, at 8:30 a. m., from her late residence, 621 Fromlee street, North Side. Requiem mass at St. Mary's Roman Catholic Church, Lockhart street, at 9 a. m. Friends of the family are respectfully invited to attend.

TEETERS—On Sunday, November 27, 1927, at 1:30 a. m., WILLIAM JOHN TEETERS, infant son of Joseph H. and Olive M. Teeters (nee Summers), aged 1 year, 2 months.
Funeral from the family home, 2017 Boulevard of the Allies, on Tuesday afternoon at 2 o'clock. Interment private.

THOMAS—On Saturday, November 26, 1927, at 9 p. m., DAVID L. THOMAS, husband of the late Catherine Evans Thomas, in his 84th year.
Funeral services at the family residence, 5121 Second avenue, Hazelwood, Wednesday, November 30, at 2 p. m. Friends of the family and members of Hazel Glenn Lodge No. 1013, I. O. O. F. are respectfully invited to attend.

TODD—At her home, 197 Drave avenue, Beaver, Pa., on Saturday, November 26, 1927, at 10:30 a. m., Mrs. LELIA E. TODD, wife of W. E. Clyde Todd and sister of G. S. H. Eason, Bellevue, Pa.
Funeral services from her late home on Tuesday, November 29, at 2:30 p. m.
[Cleveland (O.) papers please copy.]

WHOLEY—On Sunday, November 27, 1927, at 5 a. m., CATHERINE KIRBY WHOLEY, beloved wife of Vincent A. Wholey.
Funeral from her late residence, 1231 Strahler place, Twentieth Ward, on Wednesday, November 30, at 9 a. m. Solemn requiem high mass at St. James' Church, at 9:30 a. m. Friends of the family are respectfully invited to attend.

WINDLE—On Sunday, November 27, 1927, at 8:10 p. m., STELLA HOOD WINDLE, beloved wife of Raymond J. Windle, and daughter of Hugh A. and Nellie Byrne Hood, in her 19th year.
Funeral services at the residence of her parents, 234 Princeton avenue, West View, Pa., on Tuesday, November 29, at 2 p. m. Friends of the family are respectfully invited to attend. Interment in Highwood Cemetery on Wednesday, November 30 at 2:30 p. m.

NOTICE!
MALE OR FEMALE AND LOST AND FOUND
advertisements for the same day's issues of
THE SUN-TELEGRAPH
Taken to 11:00 A. M. each day for publication the same day
CALL GRANT 5400

LOST AND FOUND.

BOSTON bull pup, brindle, white collar and markings, answers to name of Brownie, vicinity Crafton and Ingram; reward; return to 18 Union ave., Crafton. Phone Walnut 3570-J.

$10 REWARD for return of purse found in women's washroom of B. & O. station, Wednesday evening about 6. Mail to address on auto license. Send own address.

LOST—Package containing hand clipper, 2 scissors, 1 razor, comb; reward. 115 E. Eighth ave., Homestead.

LOST—Diamond platinum brooch, Sunday evening, N. S.; reward. Linden 4488-R.

WANTED.

Male Help.

MEN—

Are you interested in a selling proposition with large earning possibilities? We have openings for eight men at once. Many men are earning big money with us. New men average $35.00 per week and able to increase their earnings very rapidly as they learn the business.

Apply for interview: Room 308 Keenan Bldg., from 9:00 to 11:00 or 2:00 to 4:00.

ANNOUNCEMENTS. ANNOUNCEMENTS.

Transfer and Storage. Transfer and Storage.

FURNITURE STORAGE

Fireproof Warehouses — Separate Fireproof Rooms
Furniture Packing — Padded Motor Vans

Haugh & Keenan Storage & Transfer Co.,
Center & Euclid Aves. Montrose 6700-1-2-3

The Sun-Telegraph
Evening and Sunday Morning

Evening issue Combining the PITTSBURGH CHRONICLE TELEGRAPH and PITTSBURGH SUN
Sunday Morning issue Combining PITTSBURGH SUNDAY GAZETTE TIMES and PITTSBURGH SUNDAY POST
PUBLICATION BUILDING,
GAZETTE SQUARE, PITTSBURGH, PA.
DOWNTOWN OFFICE,
650 LIBERTY AVENUE.
For Classified Ads Only
Telephone Grant 5400
All Other Departments Grant 6500.

Transient Rates for Classified Advertising
Daily or Sunday
Cash Rates
5c a word, minimum price 60c.
3 consecutive times, 4c a word each insertion. Minimum charge $1.44 for 3 times. Situations wanted per word 1½c, minimum 25c. Seven consecutive days for the price of six.

Charge Rates
8c a line, minimum charge 62c.
3 consecutive times, 25c a line each insertion. Minimum charge $1.50.
Average 6 words to the line.
Personals, male and female help special. Cash rate—One time, 20c per line; three consecutive times, 27c per line. Charge rate—One time, 31c per line; three consecutive times, 28c per line.
Card of thanks, church announcements, deaths, memoriams, birth and marriage notices, 5c per word; minimum $1.
Advertisers, if they desire, may have answers to advertisements come to this office; count cost of five words for address.
If replies to advertisements have to be mailed (outside of the city only) send 10c for postage.
Telephone or oral orders to discontinue or change "Till Forbid" advertisements should be confirmed by letter.
The Sun-Telegraph will not be responsible for more than one incorrect insertion of an advertisement ordered for more than one time.
Advertisers should ask for and retain receipt of payment of classified ads, as mistakes cannot be rectified without them.
The publisher reserves the right to reject any advertising deemed objectionable.

Branch Offices:
Downtown, 650 Liberty Avenue.
East End, 6122 Center Avenue, near Penn.
Homewood, 540 Homewood Avenue.
Brighton, 315 Brighton Avenue.
Oakland, 3902 Forbes Street.
South Side, 1916 Carson Street.
Hill Top, 820 Warrington Avenue.
Brookline, 914 Brookline Boulevard.
North Side, 220 Federal Street.
North Side, 808 Federal Street.
North Side, 921 Federal Street.
North Side, 1427 Beaver Avenue.
North Side, 1901 Beaver Avenue.
North Side, 2744 Brighton Road.
Aspinwall, 247 Freeport Road.
Braddock, 708 Bradduck Avenue.
Carrick, 2905 Brownsville Road.
Crafton, 53 Station Street.
Dormont, 1051 Potomac Avenue.
Etna, 2 Freeport street.
Millvale, 422 Grant Avenue.
McKees Rocks, 716 Chartiers Avenue.
McKeesport, 529 Fifth Avenue.
Sharpsburg, 604 Main Street.
Swissvale, 7001 Edgewood Street.
Wilkinsburg, 624 Rebecca Street.
Wilkinsburg, 1020 Wood Street.

ANNOUNCEMENTS.

Business Service.

J. A. BEST, plastering, new and repair work. 624 Brownsville ave. Hemlock 0624.

ACME Window Shade Cleaning Co. Give all kinds of shade service. Fairfax 1750.

MENTION THE SUN-TELEGRAPH WHEN ANSWERING ADVERTISEMENTS.

Coal—Wood.

LUMP COAL, $5.75; run-of-mine, $4.50; delivered anywhere. Magrino Transfer Co., Lafayette 5460-W.

MENTION THE SUN-TELEGRAPH WHEN ANSWERING ADVERTISEMENTS.

FOR RENT.

Furnished Rooms.

At 631 Clyde, between Fifth and Ellsworth, North; nicely furnished room, running water.

DORMONT—2 nice rooms, sink, range, private family. Lehigh 2121-M.

ELLSWORTH AVE., 5220—Well furnished room; also room, private bath. Mayflower 3124.

FAYETTE ST., 1112, N. S.—First floor room; rent reasonable. Cedar 7069-R.

FIFTH AVE., 3501—Nicely furnished room, all conveniences, business person preferred, private home. Mayflower 1353.

KENTUCKY AVE., 5125—3 nicely furnished rooms, with private bath. Mayflower 4937.

LOWELL ST., 402—Nicely furnished room; all conveniences. Hiland 8418-R.

MARYLAND AVE., 659—Well furnished room, next tile bath, steam heat, handy Reno station; private home; $5 wk. Mayflower 3958.

MODERN, four rooms, tile bath, hardwood floors, frigidaire, steam heat. Hiland 3315.

MT. WASHINGTON—Large room, $7 a week, with twin beds; near tunnels and car stop. Lafayette 2907.

PERRYSVILLE AVE.—Housekeeping suite, 15 minutes to town; everything furnished. Fairfax 1419.

SHADY AVE., 806—Large sleeping room, running water. Hiland 9113.

S. ATLANTIC AVE., 425.—Private home, beautiful room; business couple. Call evenings.

S. NEGLEY AVE., 259—Front room, connecting bath, good home cooking; couple or 2 persons; near trains and bus. Hiland 9588.

SOUTH NEGLEY, 815 — Beautiful room, hardwood floors, twin beds, private tile bath, kitchenette.

ST. MARIE ST., 6206—2 nice rooms, range, sink; $8 week. Montrose 2780.

STEAM HEAT AND REASONABLE—Running water, room, twin beds; also smaller rooms. 5745 Center ave. Montrose 8043.

VAN BRAAM, 209, near Forbes. Apartment C 1—Nicely furnished room for lady employed; home comforts; reasonable. Phone Grant 4548-J.

WANTED—Part time work by married lady, either housework or restaurant work. Franklin 3701-M.

WILKINSBURG, 917 South ave.—Two furnished rooms for housekp. Franklin 9272-J.

Unfurnished Rooms.

FIVE rooms, bath; two rooms, kitchenette and bath. Cedar 2044-J.

PACIFIC AVE., 331, Forest Hills—3 unfurnished rooms, private bath, second floor; rent reasonable; also 3 unfurnished rooms, private bath, first floor.

3 LARGE bright rooms; front, rear porches; gas, electricity, use bath, laundry, $30. Franklin 8257-J.

MENTION THE SUN-TELEGRAPH WHEN ANSWERING ADVERTISEMENTS.

City and Suburban.

BELLEVUE.
Six rooms, bath, furnace, yard; newly painted and papered throughout; immediate possession.
145 Mead ave.; rent $60.
Peoples Savings & Trust Co.,
FOURTH AND WOOD.

CORA ST., 539—Four-room house; bath, laundry, porches, yard. Mayflower 4231.

INGRAM—Lovely six-room brick; close to cars and trains; will rent for $60 to May 1 and include about 6 tons of coal now in bin. H. R. ROBERTS, 329 Fifth ave.

MENTION THE SUN-TELEGRAPH WHEN ANSWERING ADVERTISEMENTS.

East End Houses.

WILKINSBURG—Duplex, 4 rooms, bath, sun parlor, first floor; immediate possession. Franklin 2308-R.

IMMEDIATE possession, lease from Jan. 1; 6-room house; hot-water heat. Montrose 2080.

FOR RENT.

Apartments—Flats.

TO SUBLET
Until May 1st, ready for occupancy Dec. 1st or 15th; five large rooms; living and dining room, two bedrooms, kitchen and bath; all conveniences; Bellevue; $65 per month. Call Grant 6500—Browne.

NEW APARTMENTS
Four rooms and bath $60
Three rooms and bath $50
Light, heat, gas and refrigeration included; cannot be duplicated at this price.
C. A. WEST,
1925 Murray Ave., Hazel 7050.

DORMONT APARTMENT
Four rooms, large sun parlor, tile bath with built-in tub and shower, refrigerator room, range, built-in ironing board, china closet, hardwood floors throughout; immediate possession. $75.
P. B. Jenkins Co., 1431 Potomac ave. Lehigh 0402.

POINT BREEZE, $75—First floor apartment, 4 rooms, sun porch, tile bath, steam heat, hot water, janitor service included. Half month rental free. Montrose 3713.

TRENTON AVE., 704—Two five-room apts., shower bath, frigidaire, home included; all up-to-date; $50. Also two store rooms, 717 Trenton ave. Franklin 6705.

SMALL APARTMENT, separate meters, cellar, porches, yard, 472 Rolfe st., near Penn Vista st., N. S., $20 per month. Fairfax 8682.

WILKINSBURG—Unfurnished apartment, 4 rooms, bath, steam heat and hot water; large front porch. C. B. Hewitt, 201 West st., Wilkinsburg.

Cabel Fireproof apt., Ellsworth, corner Cable, Shadyside, 7 rooms, 2 baths, refrigeration, Mr. 2694.

WILKINSBURG DUPLEX—Five rooms, bath, garage, heat furnished; immediate possession; rent $55. Franklin 8070-J.

WILKINSBURG—538 Campbell st.; 5 rooms and bath, electric light, hot and cold water. Call Hiland 3056-J.

W. CARSON ST., 2115—Apartment, 3 rooms and bath, large hall, $45. Inquire at 2209 W. Carson st.

3 CONNECTING rms., porch, use telephone, laundry; nr train, trolley. Franklin 8071-W.

REDUCED rent. Squirrel Hill apt., 6 rooms and bath and garage. Franklin 8088.

MT. WASHINGTON—Three rooms and bath, hot, cold water. Lafayette 2372-R.

Furnished Apartments.

STRATFORD AVE., 506—First floor apartment, combination bedroom, living room, in-a-door bed, kitchenette, hall light, hot water, laundry, $35. Hiland 4680-J.

SWISSVALE—Five rooms, bath, porches, furnished, $60; unfurnished, $45; immediate possession. Braddock 3027-J.

Business Properties.

OVER 2,000 feet floor space; exact center of Golden Triangle; daylight on all sides; third and fourth floors; long lease; reasonable price. Phone Atlantic 2209.

MENTION THE SUN-TELEGRAPH WHEN ANSWERING ADVERTISEMENTS.

WANTED.

Male Help.

COLLECTOR—Experienced for monthly magazine accounts; must know city and suburbs; must be able to furnish letter of recommendation and bond; salary $40. See Mr. Cooper, 620 Wabash Bldg., 410 Liberty ave.

YOUNG MEN, 17 to 22, at least two years high school education, nominal starting salary, excellent opportunity for advancement. Ask for Mr. Lapless after 9 o'clock Monday and Tuesday mornings only. 530 Empire bldg.

YOUNG MEN—(2) Good opportunity for men to learn automobile; no experience necessary, we train you; can earn $35 per week while learning. Apply Mr. Cooper, 620 Wabash bldg., 410 Liberty ave.

YOUNG MEN—(2) Neat appearing, to assist manager taking orders; easy work; big pay; short hours. Apply Suite 620, Wabash bldg., 410 Liberty ave.

MENTION THE SUN-TELEGRAPH WHEN ANSWERING ADVERTISEMENTS.

Male Help Special.

FIREMEN, Brakemen, beginners $200 monthly; also clerks. Railway, B 231, Sun-Telegraph.

MONEY for you at home, men and women can earn $15 to $25 a week in spare time writing showcards; no canvassing or soliciting; we instruct you and supply you with work; write today. The Menhenitt Co., Ltd., 129 Dominion Bldg., Toronto, Can.

STEAMSHIP positions—Europe, Orient; see the world free; good pay; experience unnecessary; send self-addressed envelope for list. W 214, Sun-Telegraph.

MENTION THE SUN-TELEGRAPH WHEN ANSWERING ADVERTISEMENTS.

Female Help.

A YOUNG white girl for light housework; small family. 6253 Monitor st. Hazel 3640-R.

EXPERIENCED colored maid for first floor and dining room, neat appearance essential. Hazel 1610.

REFINED woman with average education for lady's maid, waitress and to assist two young school girls; good wages; reference required. Write Box 151, Steubenville, O.

MENTION THE SUN-TELEGRAPH WHEN ANSWERING ADVERTISEMENTS.

Female Help Special.

OCEAN LINERS—Fine opportunity for women aboard passenger ships; good pay; send self-addressed envelope for particulars. Write X 214, Sun-Telegraph.

MENTION THE SUN-TELEGRAPH WHEN ANSWERING ADVERTISEMENTS.

Situations Male.

MIDDLE-AGED colored man wishes position caring for invalid; references. Call Thomas, Grant 1024.

YOUNG German baker wants position as bushelman. H. W., 205 Bouquet st., Oakland.

MENTION THE SUN-TELEGRAPH WHEN ANSWERING ADVERTISEMENTS.

Situations Female.

A WOMAN, experienced, will come to you, take entire charge of your aged mother or father, $20.00. For interview send address to Practical Nurse, Box 248, Oakland Station, Pittsburgh, Pa.

COLORED laundresses, men and women cleaners, house girls, cooks, maids, part time workers. Phone Atlantic 2787, Imperial.

LADY wishes work by the hour; dinners and lunches a specialty. Hiland 2465-W. Mrs. Williams, 139 Winslow st.

LAUNDRESS wants washings to take home. Grant 7972.

MANICURIST and marcel waver wishes position; experienced. Franklin 6696-J.

NEAT colored girl with city reference, general housework, cooking and downstairs work. Call Franklin 8807-J.

RELIABLE woman wants day's work. Hiland 6835-M.

RELIABLE colored woman wishes day work. Call Franklin 2919.

WANTED housework; stay nights or day work. Call Mayflower 6229.

MENTION THE SUN-TELEGRAPH WHEN ANSWERING ADVERTISEMENTS.

Boarders.

N. NEGLEY AVE., 315—Elegantly furnished room, running water, excellent meals; home and maid service; rate reasonable.

3625 BAUM BLVD.—Elegant high-class rooms with or without private bath; good home cooking. Hiland 2961.

FOR RENT.

Offices, Desk Space.

$35—DESK ROOM in well furnished suite of three rooms in popular modern office and bank building. You get free nice desk, use of reception room, telephone and good stenographer service. Call Atlantic 5750.

MENTION THE SUN-TELEGRAPH WHEN ANSWERING ADVERTISEMENTS.

Farms.

44 ACRES—Bungalow, large barn, gas, orchard; near Ingomar; $20 a month. Phone West View 1135-R.

MENTION THE SUN-TELEGRAPH WHEN ANSWERING ADVERTISEMENTS.

FOR SALE.

City and Suburban.

$9,500—NEW 6-room brick; finished attic, tile bath, hardwood finish, garage with driveway at side of house; on paved street; in West View. Call West View 1146-R for further information.

CRAFTON HEIGHTS—Brick and shingle, 7 rooms, sun parlor, breakfast alcove; 2 years old; level lot, 50x100; $12,500. Walnut 0240.

MENTION THE SUN-TELEGRAPH WHEN ANSWERING ADVERTISEMENTS.

East End.

SHADYSIDE,
HOME PURCHASER'S OPPORTUNITY.
For a limited time only we are offering a thoroughly modern 7-room house with garage, $14,000; living room with tile mantel and built-in bookcases, dining room with built-in china closet, kitchen with double sheff enameled sink, a built-in kitchen cabinet, breakfast room, double hardwood floors throughout, tile bath with shower and double shell enameled fixtures; 3 bedrooms with large closets; attic with hot and cold water; cemented cellar with coal and fruit bins; hot air coal furnace, stationary tubs, toilet. For appointment phone Atlantic 3108.

FOR SALE—Apartment, 10 rooms, frame, double garage, 519 Farragut st. Make offer. James W. Brown, 6253 Broad st.

MENTION THE SUN-TELEGRAPH WHEN ANSWERING ADVERTISEMENTS.

North Side.

SIX-ROOM house, all modern conveniences; Perrysville district. 621 Chester ave; Fairfax 4568.

North Boroughs.

NEW frame and stucco bungalow, $5,200; five rooms and bath, hardwood floors; fireplace, gas, water and electric; lot 57x110; small payment down, balance like rent. Inquire 282 Pioneer ave., Emsworth.

Country Homes.

$15,000, SEWICKLEY Heights; 70 acres; rolling land. Estate, Postoffice Box 1709, Pittsburgh.

INGOMAR—2 acres, 6-room house, gas, water, electric, $50. Cedar 7045-J.

Lots.

FOR SALE—Suburban lot, 1 acre, corner Butler pike and Hillsdale road. Call Mayflower 8024.

Mortgage Loans.

WANT TO LOAN
$50,000.00
At Once on First Mortgage.
Must Be Gilt Edge.
Eugene S. Reilly & Co.,
430-32 Fourth Ave., Ground Floor, Court 5500.

MORTGAGE MONEY.
First and second mortgages; no payments necessary; quick action; bring deed.
SHERMER BROTHERS,
720 Bakewell Bldg. Court 1606.

OWNERS NOTICE.
Mortgage Money—No appraisal charge. White Henry Macdonald, Broker, Room 144, Monongahea House. Phone after 7 evenings.

5½% MONEY (unlimited) long terms; also building and loan funds.
H. R. ROBERTS, 329 Fifth ave. Atlantic 2078. Evenings, Walnut 3007.

QUICK LOANS—Heirs to estates, first, second mortgages. Box 746, Pittsburgh.

Business Opportunities.

DRUG STORE FOR SALE.
Central Pennsylvania store, steadily increasing business; hustler can run cash sales to $30,000 yearly easily; value thirteen thousand; spot cash price, eleven thousand; terms can be arranged for; worth investigation; good town; fine study; long store; if you mean business write T 211, Sun-Telegraph.

FUR COATS $50 UP.
PAY AS YOU WEAR.
Room 301, 329 Fifth ave.

MANUFACTURERS' assignee, gentleman's overcoats and suits that are $40 values, for sale by O'Neil's, 2214 Fifth ave., Oakland. Dave, evenings and Sundays.

Miscellaneous.

PLUMBING & HEATING
"WHOLESALE PRICES TO YOU."

RADIATORS, BOILERS, HEATING SYSTEMS COMPLETE, FULL LINE FIXTURES, PLUMBING AND REPAIRS.
CHAS. A. BRUCE CO.,
1006 MARKET ST. COURT 1551.
PITTSBURGH, PA.
ASK FOR OUR NEW PRICE CATALOGUE.

WHOLESALE PRICE TO YOU
PLUMBING, HEATING, TINNING, ROOFING, MATERIALS, PAINTS, STOVES, SEPTIC TANKS.

CATALOG ON REQUEST.
BURKE (4) BROS.
"THE HOUSE OF A MILLION ITEMS."
433 LIBERTY AVE.
Look for the Sign of the Parrot.

XMAS SUGGESTIONS,
TREE LIGHTS,
WASHING MACHINES TOY
SEW

BARNEY GOOGLE AND SPARK PLUG — Barney's "Trained" for Quick Action

IN SPITE OF NUMEROUS TELEPHONE CALLS, VOICING VEILED THREATS AND NOTES SUCH AS BARNEY RECEIVED YESTERDAY, THE MAN IN THE PURPLE MASK HAS NOT APPEARED TO CARRY OUT ANY OF HIS PROMISES!
MANY SUGGESTIONS HAVE BEEN RECEIVED AS TO HOW TO DEAL WITH THE SITUATION, BUT THE PRESS OF BUSINESS HAS PREVENTED MR GOOGLE FROM ATTEMPTING ANY OF THEM
I CAN'T IMAGINE WHY ANYONE SHOULD HOLD SUCH A VICIOUS GRUDGE AGAINST ME
THE THING'S GOT ME UPSET, BUT I'M NOT GOING TO ADMIT IT — I'VE GOT TO QUIT THINKING ABOUT IT IF I'M EVER GOING TO GET ALL THESE LETTERS ANSWERED. NOW, WHAT'LL I SAY TO THIS GUY WHO WANTS TO START A CHAPTER IN DALLAS
RRRR
RR
RR
MR GOOGLE, IT IS I, THE MAN IN THE PURPLE MASK! I AM COMING FOR YOU NOW, BE PREPARED.
DO NOT TRY TO ESCAPE
"THAT LAST CRACK HE MADE SETTLES IT!!"
33

THE BUNGLE FAMILY — Ladies and Gentlemen of the Jury

THERE ARE TWO THEORIES REGARDING THE STRANGE DISAPPEARANCE OF HERMAN LAMB. BUT A REVIEW OF THE EVIDENCE INDICATES WHY SO FEW PERSONS SHARE THE COLONEL'S BELIEF IN HIS OWN INNOCENCE
BEFORE GOING AWAY, HERMAN INSISTED THAT HE FEARED VIOLENCE.
I AM GOING TO THE RIVER WITH BUNGLE. I'M BEING FORCED INTO THIS. KIND PEOPLE. GOODBYE!
AND THEN THE COLONEL RETURNED ALONE.
THAT PHONY! I'LL FIX HIM FOR LEAVING ME AT THAT RIVER.
HERMAN LAMB'S HAT, COAT, WATCH, AND PURSE, BROUGHT BACK IN THE COLONEL'S CAR, MUTELY AGREE WITH THOSE WHO SUSPECT THE WORST.
EVEN MRS. BUNGLE WAS NOT TOO FAVORABLY IMPRESSED WITH THE EXTREME SIMPLICITY OF HER HUSBAND'S STORY.
WHEN WE GOT TO THE RIVER HARD HERMAN SIMPLY STEPPED OUT OF THE PICTURE.
WELL
DURING THE INVESTIGATION, THE COLONEL'S MEMORY WAS MUCH BELOW ITS SUBNORMAL AVERAGE.
WHY DIDN'T YOU MENTION ABOUT THE COAT ETC. THE FIRST TIME WE QUESTIONED YOU?
OH, I JUST FORGOT THAT.
AND NOW THE COLONEL IS OPENLY DISAGREEING WITH THE POETIC IDEA THAT STONE WALLS AND IRON BARS DO NOT A PRISON MAKE.
TELL ME! THIS IS JUST ACT ONE IN A BIG POLICE SHAKE-UP.

ELLA CINDERS — The Impending Feast

Ella's doing dishes again for her living and Blackie's —
YOU'RE SURE TO LIKE IT HERE IN THE INTER-CONTINENTAL ENGINEER'S' CLUB!
CLUB? AT LAST I'M A CLUBWOMAN, EVEN THOUGH I AM ON THE WRONG SIDE OF THE KITCHEN DOOR!
LOOK SHARP WITH THOSE KNIVES — EVERYTHING MUST BE PERFECT AT THIS BANQUET! THE GUEST OF HONOR TONIGHT IS THE CLUB'S MOST FAMOUS MEMBER — JOHN SMITH!
THEY TELL ME THERE'S A BIG BANQUET HERE TONIGHT — WONDER WHO IT'S FOR? SOME OF THESE BANQUETS ARE LIKE A WEATHER FORCAST: WET AND WINDY!
IF SHE ONLY KNEW that John Smith, who knows where the other half of the radium map is, will be close enough to grab!!! WILL SHE FIND OUT IN TIME?

FABLES IN SLANG — By GEORGE ADE

THE FABLE OF THE PROFESSOR WHO WANTED TO BE ALONE
ONE DAY A PROFESSOR ABOUT TO HANG ON TO AN ASCENDING BALLOON HAD OTHER TROUBLES
AS HE TRAILED SKYWARD HE WONDERED WHERE HE WOULD FIND SOME MONEY FOR A NOTE AT THE BANK. HANGING BY ONE TOE HE SAID "LET ME THINK" — BUT COULD HE? — YES! —
IDEA
HIS WIFE'S BROTHER WAS GOOD FOR A QUICK TOUCH IF HE THREATENED TO TELL OF A CERTAIN NUMBER IN LOUISVILLE —
HELFANT
HE GAVE A SIGH OF RELIEF, LOOSENED THE PARACHUTE AND CAME TO EARTH!
MORAL
AVOID CROWDS
!
11-28

DUMB DORA — A Satisfactory Compromise

WHAT? ME BUY A WEDDING PRESENT FOR DAISY AND HER HUSBAND AFTER WHAT THEY DID TO ME!
ALL I CAN SAY IS YOU'RE A BUM SPORT! YOU OUGHT TO BE ASHAMED TALKING LIKE THAT
THEY WERE ALWAYS LOVELY TO YOU! YOU'RE JUST A BUM LOSER THAT'S ALL ···· IT'S YOUR DUTY TO BUY THEM A GIFT
I GUESS YOU'RE RIGHT AT THAT, DORA! I'VE JUST GOT FIVE BUCKS, BUT I'LL BLOW IT ON A PRESENT FOR THEM
H'MM·· A MATINEE TODAY
LOOKS GOOD, DOESN'T IT?
BEST SEATS $2.50
THEY PROBABLY WOULDN'T EVEN SEE YOUR GIFT, ANYWAY. THEY GOT SO MANY, YOU KNOW
© 1927 Premier Syndicate, Inc. Great Britain rights reserved
11-28

JERRY ON THE JOB — Things Are Happening

FOR THE BENEFIT OF THOSE THAT CAME IN LATE ···· MR. GIVNEY WANTED TO GET RID OF THIS BUS COMPETITION SO HE SENT JERRY OUT TO GET TAGGED BY THE BUS THAT WAS SUPPOSED TO BRING ABOUT A LAW SUIT THAT WOULD PUT THE BUS OUT OF BUSINESS = WELL · JERRY DID HIS PART BUT ····
WHAT'RE YOU DOING HERE? WHAT DO YOU WANT???
ALL I ASK IS JUSTICE
THAT'S HOT = I MUST SAY = YOUR BUS NUDGED ONE OF MY EMPLOYEES 'AND KNOCKED HIM FOR A LOOP = AND YOU COME HERE!
JUSTICE YOU WANT?
YES = MY BUS RAPPED HIM AND KNOCKED HIM STRAIGHT UP IN THE AIR = AND HE LANDED ON ITS ROOF AND I CARRIED HIM 26 MILES = I WANT $5.20.
11-28

COOK-COOS by Ted Cook

(Copyright, 1927.)

VICE WILL TAKE PART OF MR. FRISBY'S SPARE TIME

Standardized costume for Chorus girls which Mister Frisby is urging for adoption.

BY MISTER FRISBY
Congressman-at-Large

WASHINGTON, — Last week I was informed that there is vice, iniquity and crime in some of our large cities.

As soon as I was so informed I took steps to see what I could do about it.

I found a theater presenting what is known as a bare limb show. I am sorry I did not have time to find more of them.

I attended the disgusting performance seventeen times and I am convinced that it is no place for our young people.

Things are in pretty bad shape.

I have decided to start another fund to chase chorus girls out of cities of the first class.

My followers are urged to report to me any chorus girl who is running around. I will then proceed to annoy her until she leaves the locality to which she is accustomed.

I want to prove to the people that I am qualified to be the best Vice President this country has ever had to cope with.

* * *

EMBARRASSING MOMENTS

Emb. Mom. Ed.,
Emb. Mom. Contest,
Emb. Mom. Dept.,
Emb. Mom. Bldg.
Sir:

After living a life of lonely poverty, I was introduced to a beautiful young heiress, who promptly fell in love with me. We were married and I settled down to a life of riches, ease and contentment. Imagine my embarrassment when the alarm clock went off.

H. E. T.

* * *

"My sweetie," postcards J. P. C., "thinks a Community Chest is something silverware comes in."

* * *

"Men will wear rouge," says Professor Herrold of Northwestern University, "in fifteen years."

Fifteen years from 1912.

The Thimble Theater

A Case of Mistaken Identity

28 PRIZES!
BIRD HOUSE CLUB

Boys and girls of the Sun-Tele Bird House Club, selling New Reader subscriptions, are earning Christmas money at a rate of 50 cents for each subscription. Many are making out well. Hundreds are succeeding. But in addition, The Sun-Telegraph is now offering 28 cash prizes. Not only will the salesman or woman earn his 50-cent subscription rate, but the following rewards will be given the 28 leading salesmen.

Plenty of prizes! Yes. But subscriptions must be in by December 17. Now, at it.

First prize, boy	$25	First prize, girl	$25
Second prize, boy	$15	Second prize, girl	$15
Third prize, boy	$10	Third prize, girl	$10
Fourth prize, boy	$ 5	Fourth prize, girl	$ 5
Next 10 boys, each	$ 2	Next 10 girls, each	$ 2

THE SUN-TELEGRAPH
GAZETTE SQUARE. PITTSBURGH, PA.

BRINGING UP FATHER — Sight Much Improved

TRY THESE GLASSES, MR. JIGGS. THEY MAY BE JUST WHAT YOU NEED FOR YOUR EYES.
I DON'T THINK I KIN SEE THROUGH 'EM, DOCTOR.
THEY DO BRING THINGS CLOSER.
WHAT JIGGS SAW.
11-28
?
I'LL TAKE THOSE RIGHT WITH ME. JUST CHARGE THE BILL TO ME, DOCTOR.

TILLIE THE TOILER — Unexpected Results

TH' BOSS WANTS TO SEE US ALL IN TH' OFFICE!
WONDER WHAT'S UP?
HOW SHOULD I KNOW?
I'M GOING TO HOLD A LITTLE SHARE-SELLING CONTEST BETWEEN YOU THREE! THERE'S A LIBERAL PERCENTAGE ON EACH SHARE—AND A PRIZE TO THE ONE SELLING THE MOST!!
GREAT IDEA, MR. SIMPKINS!
IT WILL BE A PROFITABLE WAY TO USE YOUR SPARE TIME—THE PRIZE, IS TEN SHARES IN THIS CONCERN, ABSOLUTELY FREE!! HEY!—WAIT A MINUTE!!
I KNOW A PROSPECT!
SO DO I!!
WELL—I DIDN'T EXPECT THEM TO RUN OUT AND LEAVE ME ALL THE OFFICE WORK TO DO!!
11-28

THE NEBBS — Now What?

HERE WE HAVE THE OPENING OF THE ROONEY FLINT TRIAL—THE JURY IS SELECTED, WHICH WASN'T HARD—ALL THE CITIZENS BEING 'HONEST AND ANXIOUS'—WE OPEN WITH JUDGE KNOTT ON THE WITNESS STAND—A HALF DOZEN WITNESSES ALREADY TESTIFIED THEY HEARD FLINT ACCUSE KNOTT OF TAKING A $2000 BRIBE.
ATTORNEY GRAY, FOR KNOTT.....
Q—WHAT IS YOUR NAME?
A—HAMILTON AUGUSTUS KNOTT.
Q—DID THE DEFENDANT IN THIS CASE ACCUSE YOU PUBLICLY OF TAKING A $2000 BRIBE?
A—HE CERTAINLY DID.
Q—DID YOU EVER TAKE A BRIBE DURING YOUR TERM AS COUNTY JUDGE?
A—I CERTAINLY DID NOT!
Q—THAT'S ALL
ATTORNEY NISLICK FOR FLINT IN CROSS-EXAMINATION.....
Q—JUDGE KNOTT, YOU REMEMBER DISTINCTLY THE CASE OF NEBB vs. FLINT
A—I DO
Q—YOU REMEMBER ALLOWING FLINT FREEDOM ON A $10,000 CASH BAIL?
A—I DO
Q—DID YOU KNOW WHEN THE CASH BOND WAS OFFERED IT WASN'T FLINT'S MONEY?
A—I DID NOT AND DIDN'T CARE. IT MADE NO DIFFERENCE TO ME WHOSE IT WAS.
Q—BUT YOU MUST HAVE KNOWN THE PRISONER DIDN'T HAVE $10,000 IN CASH?
A—I WAS GUIDED ENTIRELY BY THE EVIDENCE—I DIDN'T PRESUME ANYTHING FURTHER.
Q—YOU WERE WARNED BY ME THAT THE DEFENDANT WOULD SKIP—THAT A POWERFUL FINANCIAL INTEREST WOULD NOT ALLOW THE CASE TO COME TO TRIAL?
A—UNDER THE LAW I WAS COMPELLED TO ISSUE BOND
Q—I TOLD YOU THERE WERE NUMEROUS OTHER CHARGES I COULD RE-ARREST HIM ON AND YOU SAID IF I DID YOU WOULD LET HIM SIGN HIS OWN BOND.
A—I THOUGHT $10,000 WAS ALL I HAD A RIGHT TO ACCEPT.
ATTORNEY NISLICK GAVE JUDGE KNOTT A TERRIBLE GRILLING BUT WITHOUT ANY GREAT SUCCESS—UNLESS THERE IS FURTHER EVIDENCE IT LOOKS BAD FOR FLINT
11-28
W. O. Carbon

POLLY AND HER PALS — Dollars vs. Diet

CAFE de RITZ.
IT'S GONNA BE A CINCH TO SPEND MR. KNUTENOGGLE'S THOUSAND A WEEK ON MYSELF—AT THE PRESENT PRICE OF FANCY EATS!
HEY! POLLY! QUICK!! WOT'S THE DOCTOR'S NUMBER?
OWW!
IS IT ANYTHING SERIOUS, DOCTOR?
HMM! VIOLENT CASE OF ACUTE INDIGESTION!
IN FUTURE HE MUST EAT ONLY THE PLAINEST SORT OF SIMPLE FOOD, AND VERY LITTLE OF THAT!
CLIFF STERRETT
11-28

KRAZY KAT — Solitary Confinement

ABIE THE AGENT — Nothing Greedy About This

I GOT LOTS OF TURKEY LEFT OVER. I'LL INVITE THAT PEST OF A GREFTER MINSK TO THE HOUSE—HE AIN'T NO GOOD, BUT HE'S A HUMAN BEING, ANYHOE!
AHA, ABE, I WIN WITH THE WISH BONE!!
NOO, MINSK, GO AHEAD—MAKE A WISH!!
OH, BOY!!
COME ON, MINSK, TELL ME—WHAT DID YOU WISH FOR??
A MANSION, AN AUTO, A YACHT, A MILLION DOLLARS, GOOD HEALTH—AND EVERYTHING I THINK OF LATER
11-28
HERSHFIELD

BUGS BAER Says

WHEN Tex Guinan starts in to turn night into day she doesn't stop until she twists it into a week-end.

Tex is the well-known New York dowager of metropolitan insomnia and is the social leader of small, exclusive panics.

She is a poetess at heart, knows that the fight hath a thousand eyes, and hopes to make them all black and blue.

ARTHUR "BUGS" BAER

The ski jumping hasn't been so smooth for Tex lately. It seems that every time the police have a parade, the line of march leads through Tex's club where she is at home every evening from twelve to wow.

The fatherly police believe that the little girl with the loud hands should be in bed by 3 a. m. in the morning. New York has a curfew law which states that law without order is like a telephone company without nickels.

Commissioner Quigley put the dampers on Tex's license, but Tex has a new orchestra composed of legal saxaphonists. She went right into court and put a judicial plaster on the commissioner.

Tex makes a very fine witness after she finds out whether she is the plaintiff or the defendant.

She gave the judge a big hand and got the license back. Tex claimed that she wasn't running a night club and the judge agreed with her that the Tex club was a farmer's market.

The judge admitted that he had never sold his butter and eggs there, but he had heard the farmers applauding after making a sale.

This encouraged Tex and now she is going to law to prove that the three a. m. curfew is a blot on the blotter of progress. It interferes with educated headaches.

There is something to Tex's argument. The Dakotas may think the day is over when the sun sets west of the municipal dump. But an evening is never through in New York until the next fight starts.

Tex wants validated permission to run her night club until the milkman calls it a day and the owl sprains its neck trying to get his head under the wrong wing.

We trust that the law will protect Tex, the clapping of roaring hands, the nasal chafing of unrestricted tenors and the banging of non-industrial hammers on wooden tables, for we know that going home at three a. m. in the morning breaks up the entire night.

As her name implies, Tex comes from the Lone Star State where they nail the star on the flag to make the night longer.

(Copyright, 1927.)

Today's Cross-Word Puzzle

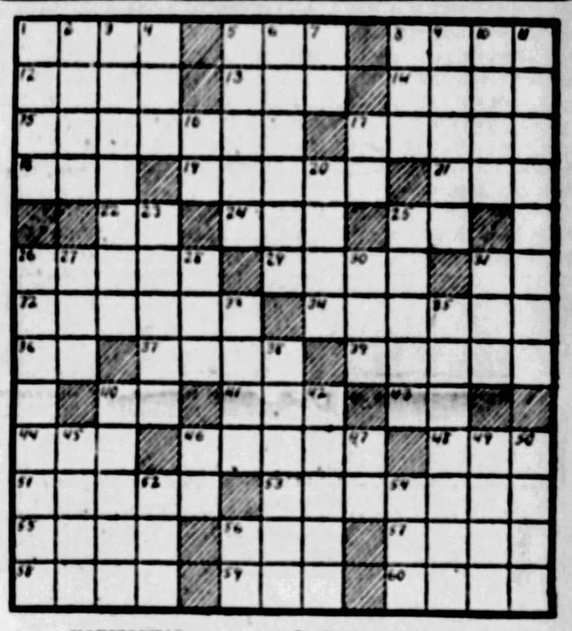

HORIZONTAL

1—Valley.
5—Feminine pronoun.
9—Who is the progenitor of the human race?
12—What was the pen-name of Charles Lamb?
13—Fondle.
14—Defy.
15—What English philosopher led the utilitarian school?
17—What French monk was the preacher of the first crusade?
18—Secretary (abbr.).
19—What Massachusetts family was represented by two American Presidents?
21—Employ.
22—Alternative.
24—Point of the compass (abbr.).
25—Millimeter (abbr.).
26—Trade (pl.).
29—Scandinavian epic.
31—Note in a scale.
32—Lavish.
34—What French economist was minister of finance under Louis XVI?
36—What State (abbr.) is known as "The Constitution State"?
37—One who dyes.
39—Molars.
40—What is the chemical symbol for selenium?
41—Whose wife was turned into a pillar of salt for looking back?
43—Senior (abbr.).
44—Who is Peer Gynt's mother?
46—What well-known American capitalist lost his wife when the "Titanic" sank?
48—Deface.
51—At this day.
53—In what part of Italy is the purest dialect spoken?
55—Epochs.
56—Feminine pronoun.
57—To and on.
58—Japanese coins.
59—Being, in the abstract.
60—From what vegetable in sugar derived?

VERTICAL

1—What well-known Socialist leader recently died at an advanced age?
2—To the shelter side.
3—Who is called "The Great Emancipator"?
4—Corrode.
5—Garden implement.
6—English woman poet.
7—French and Latin conjunction.
8—Who wrote "Fables in Slang"?
9—Any known fact.
10—Who is the Greek god of war?
11—Who wrote "Diana of the Crossways"?
16—Exclamation.
17—Postscript (abbr.).
20—Coarsely ground grain.
23—What novelist wrote "The Cloister and the Hearth"?
25—Female horses.
26—What Greek philosopher said: "Know thyself"?
27—Skill.
28—Pen for swine.
30—Strong cord.
31—Habitual drunkard.
33—Elongated fishes.
35—Appropriate.
38—Decayed.
40—Where was Napoleon III forced to surrender to the Germans with 82,000 men?
42—What decisive battle was fought in France in 732?
45—Morbidly tender.
46—Affirmative.
47—Recording secretary (abbr.).
49—Prefix: before.
50—In India, a tiller.
52—What animal is connected in Biblical literature with Balaam?
54—Pony.
56—Masculine pronoun.

Herewith is the solution to Saturday's puzzle.

C	O	D	E		S	C	A	L	E		B	O	L	T
A	P	E		L	E	A	V	I	N	G		P	E	A
S	E	L	L		T	R	E	N	D		R	E	A	D
T	R	E	A	D		A	R	E		V	E	N	D	S
A		T	E	S	T		A	R	E	A		S		
M		P	E	L	T	S		L	E	N	D	S		I
S	A	D	O	R	E	R		O		V	E	S	T	E	E
T	I	S		G	I	R	D	L	E	R		O	W	E
E	N	T	R	A	P		D	R	A	S	P	E	D	
S		S	A	T	E	S		C	I	T	E	S		S
P	S		N	E	S	T		H	E	E	D		P	A
D	I	S	K	S		R	O	E		D	A	T	E	S
E	E	L	S		R	I	V	E	T		N	E	A	T
E	V	E		S	E	V	E	R	E	D		J	A	C	E
D	E	W	Y		D	E	N	S	E		C	R	E	W

Kabibble Kabaret—By Hershfield

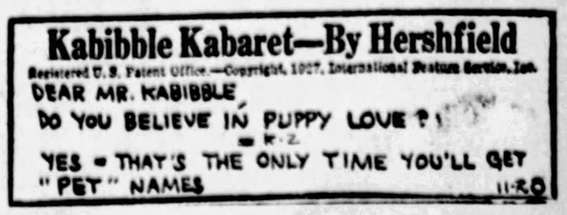
Registered U. S. Patent Office—Copyright, 1927, International Feature Service, Inc.
DEAR MR. KABIBBLE,
DO YOU BELIEVE IN PUPPY LOVE?
YES—THAT'S THE ONLY TIME YOU'LL GET "PET" NAMES
11-28

Miss Blossom: "I didn't accept Harry the first time he proposed."

Miss Wallflower: "No, dear, you weren't there."

Uncle: "Do you like riding on my knee very much?"

Five-year-old Niece: "Oh, no. I have ridden a real donkey!"

WHY PITTSBURGH IS GREAT
Its Finished Products Exceed in Value That of 40 States

THE SUN-TELEGRAPH

BE A PITTSBURGH BOOSTER
To Your Friends in Other Cities

MONDAY, NOVEMBER 28, 1927

Established 1927, by the Pitt Publishing Company, Gazette Square, Pittsburgh, Pa. President, William Randolph Hearst; Vice-President and Publisher, H. M. Bitner; Secretary and Treasurer, A. B. Clark; Managing Editor, C. W. Dunniger; Business Manager, E. R. Williams. Entered as second class matter at the postoffice at Pittsburgh, Pa.

National advertising representatives—Paul Block, Inc., 247 Park avenue, New York; Century Bldg., Chicago; General Motors Bldg., Detroit; Little Bldg., Boston; Commonwealth Trust Bldg., Philadelphia.

The Associated Press is exclusively entitled to the use for re-publication of all news credited to it or not otherwise credited in this paper and also the local news published herein. All rights of re-publication of special dispatches herein are also reserved.

Mourning, Sad and Deep

A Little Too Picturesque, Perhaps,

PRINCESS ILEANA DRESSED PICTURESQUELY.

These pictures of Queen Marie of Rumania and her daughter, the Princess Ileana, in mourning for their father, the late King Ferdinand, will interest women.

It would be hard to conceive of more PICTURESQUE mourning costumes or more picturesque SETTINGS for mourning photographs.

The beautiful little Princess, said by a Rumanian authority to be the most perfect girl, physically, in Rumania, and perhaps in the world, is photographed in a black Turkish mourning costume at the palace at Balcic, on the Cote d'Argent, where she is staying with her mother.

There is probably no water in the jar she is carrying, but there is a sad look in her face. And, although the death of her father has not made it impossible for her to put on an attractive costume, you can tell that she feels sorry that he is gone.

The picture of the Queen of Rumania in deep, long black robe, sitting on a beautiful wall beside the handsome old jug or vase, is also picturesque.

Everything about the royal widow is black, except the little white band under her widow's cap. The dogs that accompany her are black dogs.

THE BEAUTIFUL QUEEN MARIE, ALSO DRESSED PICTURESQUELY.

The thing concerning all mourning, however, is this. Does it really do what the grief-stricken want, keeping strangers away, discouraging attention?

Some mourning in carefully trimmed shop windows seems planned to make widowhood as attractive and pleasant as possible. Our ancestors of ancient days mourned, cutting their flesh cruelly, howling with grief, making themselves uncomfortable, to please the departed spirit.

Savage tribes do that now; some of them even throw the young wives of the dead king into the grave with him and cover them up. But civilized people, realizing that howling and cutting the flesh cannot possibly please or bring back the dead person, are content to take off bright colors and wear black to show their sorrow.

Perhaps a still more highly civilized race will wear mourning in THE HEART only.

There is always something a little dubious about mourning that is "attractive and cunning."

Learn Machine Voting When Your Children Do

High school boys and girls of Pittsburgh are to be taught how to vote by voting machine. The Civic Club of Allegheny County is looking into the future. It is the organization which is behind the plan to demonstrate the modern method of voting to the voters of a few years hence.

By the time the youngsters are of legal age to vote it is felt the constitutional amendment permitting balloting by machine will have been passed. It is possible some of them may cast their first vote by machine. They WILL have that privilege if their elders do the right thing in 1928.

The constitutional amendment allowing use of voting machines will come before the electorate next year. Every citizen should begin NOW to inform himself as to its merits. One excellent way of preparing would be to become familiar with the operation of the voting machine. Learn about it at the same time the young folks do.

The Civic Club of Allegheny County is doing the county an important service. A few years ago voting machines were demonstrated in the City-County Building. Another demonstration now when there is more interest in the matter is commendable evidence of the promotion of progress.

Usual Jolly for Farmers

Just before national elections, farmers are very popular. They are, in fact, made heroic to the exclusion of most other classes of voters. A prominent Western Senator, who has named himself as a Presidential possibility, says: "The farmer is the backbone of the nation."

Perhaps, but, if so, the poor ultimate consumer in the city must be the wishbone.

A POOR INVESTMENT PAYS NO DIVIDEND

By T. E. Powers

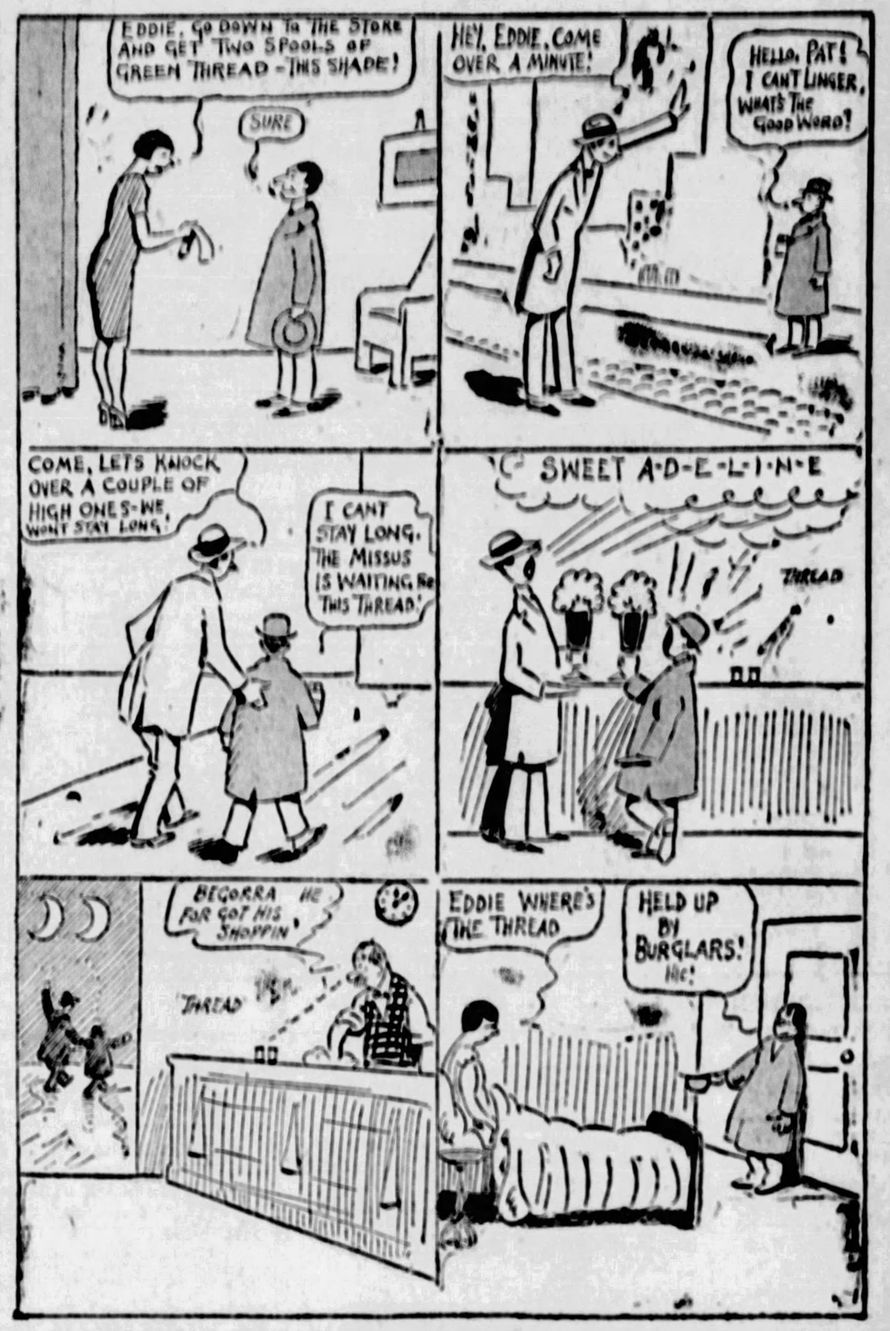
EDDIE, GO DOWN TO THE STORE AND GET TWO SPOOLS OF GREEN THREAD - THIS SHADE!
SURE
HEY, EDDIE, COME OVER A MINUTE!
HELLO, PAT! I CANT LINGER, WHATS THE GOOD WORD?
COME, LETS KNOCK OVER A COUPLE OF HIGH ONES - WE WONT STAY LONG!
I CANT STAY LONG, THE MISSUS IS WAITING for THIS THREAD!
SWEET A-D-E-L-I-N-E
THREAD
BEGORRA HE FOR GOT HIS SHOPPIN'
THREAD
EDDIE WHERE'S THE THREAD
HELD UP BY BURGLARS! Ha!

Get Acquainted With Grief

By DR. FRANK CRANE

THE real education of life seems to be getting acquainted with sorrow.

There are people who deny the existence of evil and turn their backs upon sorrow, but the cult of recognising only the pleasant things of life is hardly practical.

Every once in awhile you hear of a suicide and for the most trivial of reasons.

One girl commits suicide who is 18 years of age and it is because her parents will not let her go to a party.

If she had gone there she would not have found it much of a muchness and probably would have forgotten all about it in a few days. The matter was really trivial, yet it loomed so terrible before her that it made life seem not worth living.

The trouble was she was not acquainted with grief and did not know how to act when she was confronted with a small sorrow.

A great many of our suicides are young people. Youth is tragic. Things mean a lot to young people and one thing we learn as old age advances is that nothing much matters. I have often noticed that young poets tend to deal with tragic themes.

Eternity and absolutivity are familiar to the mind of youth, but to old age things seem more temporary.

Life is long and the days are long and events are fateful with young people, but as we grow older things seem to move faster.

It behooves us to learn something of the temper of sorrow.

Sorrow is bound to come to us, sooner or later, and it is a good thing to get some practice in dealing with it.

Thomas Carlyle says that at the heart of every religious experience is a great sorrow, and certain it is that we all learn more from our tears than we do from our laughter.

Of all men it can be said, "with his stripes we are healed," and looking back over our past we can see that the really instructive things that have come to us have been our mistakes.

Get acquainted therefore with grief. Do not shun her, but look upon her as a great teacher that equips us for life.

(Copyright, 1927, McClure Newspaper Synd.)

Garrett P Serviss Says:

Hail, Mount Tacoma!

THE apologizers for American independence, those who, though accepting the honor of being American citizens, speak regretfully of the "unfortunate separation from the mother country," are conspicious among the opponents of the effort to restore to the great white mountain that grandly presides over the State of Washington its native American Indian name of Mount Tacoma, one of the most beautiful names known to geography.

Its present "official" title, defended by a body in Washington, D. C., called the "National Board of Geographic Names," is "Mount Rainier;" Rainier being the name of a British naval officer during our Revolutionary War who happened to be a friend of the British explorer, Vancouver, who sailed along the western coast of North America in 1798, and, seeing the great white peak far inland, bestowed upon it the name of his absent friend—a proceeding which, considering how far North America was at that time from being a newly discovered land, seems something like an amateur astronomer renaming the mountains on the moon! Vancouver didn't know and didn't care whether or not the inhabitants had a name for the big moutnain that hovered over them like an atavar of the Great Spirit. They were barbarians, so why should he trouble himself to inquire what they called things! Explorers frequently made this mistake of assuming that the aborigines of a country new to them, are destitute of imagination. As a matter of fact, however, the Indians of the Puget Sound region did have a name for the mighty mountain, and did possess sufficient imagination to make that name interesting even to invading white men with their age-long education in mythology.

It is not a flattering chapter in American local history which tells us that the name Tacoma, which had been formed from the original Indian appellation and applied to the mountain instead of Vancouver's unmeaning substitute, was displaced in consequence of the jealousies aroused by "a cheap real estate war" between the two rival new towns, Seattle and Tacoma. This is a thing which after being merely mentioned ought to be dropped as unfit for discussion.

If Tacoma and Seattle can not agree to settle the question upon its merits, then it is of sufficient national interest to be taken up all over the country, because every American who has ever seen this wonderful mountain lifting its grand white dome direct from sea level to an elevation of almost 15,000 feet, must feel the almost insulting impropriety of the foreign name that Vancouver thrust upon it. Don't think that names are of no consequence. They are of very great consequence. From the viewpoint of history alone the name of this mountain is important. Every Indian name that we have preserved—and fortunately they are many—throws a sidelight upon the early history and the ethnology of our continent. This particular mountain is so conspicuous, so majestic, so masterful a feature of the vast North-Pacific landscape that any other name for it than a historically and ethnologically American one is intolerable.

There is, I think, a bill still pending in Congress which provides for the getting rid of this incubus on our geographical nomenclature. One of the houses of Congress a few years ago passed such a bill; then "interests" got to work and the bill was blocked in the other house. The attention of every Senator and Representative should be called to the national importance of this question. It touches our national self-respect, it affects our sense of historic justice and our interest in the suitability and propriety of the names borne by those natural features of our country which are its indigenous ornaments that give it physical distinction.

(Copyright, 1927, International Feature Service, Inc.)

Once Overs

By J. J. MUNDY

Don't Do All the Talking

JUST because you are interested in a particular project, person or thing, is not sufficient reason for you to talk of it constantly to every person you meet.

With some folks it is their children, with others it is education; with some men it is golf, perhaps, or that trip to Maine.

It matters not how interesting your ideas are in general, no one cares to be held up by it.

Some folk are so effusive and so enthusiastic that they are almost incoherent in their jubilant chatter.

All idea of poise is lost in their impetuous desire to put the whole world wise to their experience.

Perhaps you have something to say that would be of benefit to those within hearing of your voice.

But the chances are that they will remember only the fact that you gave them no time to put a word in edgewise.

It is selfish to do all the talking.

It is narrow to be interested in only one subject.

(Copyright, 1927, International Feature Service, Inc.)

Tales That Are Told

Made in Scotland

SOME one remarked to Harry Lauder that it was rather rough on the Scotch to have so many jokes in circulation about their stinginess when they are really generous people. "Dinna peety them," replied Sir Harry, "they invent most of the stories themselves. It's the verra finest advairtisment for their business acumen."

Waiter (to Scot who is half way through the meal)—Did you ask for another cauliflower gratin, sir?"

Aberdenian—"Gratin!" Losh man, I thocht it said "gratis."—Boston Transcript.

Didn't Dare

AT A country church a wedding had been arranged and eventually the happy morn arrived. In due course a young man and a buxom damsel presented themselves at the chancel steps.

When the youth was asked whether he would take the woman as his wife he blushed and stammered wildly:

"But, parson, sir, I'm not the man! I don't want to be married."

"Not the man?" echoed the clergyman, aghast. "Then where is the bridegroom?"

"He's down at the bottom of the church, sir. He's too shy to come up."—London Answers.

Ye Towne Gossip

by K. C. B.

FROM WHERE I sat.
* * *
IN THE Ford of a friend.
* * *
WHILE THE friend went in.
* * *
TO A nearby store.
* * *
TO DO some shopping.
* * *
I SAW two children.
* * *
A LITTLE girl.
* * *
AND A little boy.
* * *
BROTHER and sister.
* * *
I TOOK them for.
* * *
AND THEY went the length.
* * *
OF THE small-town block.
* * *
LOOKING in windows.
* * *
AND BACK again.
* * *
AND THEN they stopped.
* * *
AT A candy store.
* * *
AND THE little boy.
* * *
DUG INTO a pocket.
* * *
AND THEN another.
* * *
AND TURNED one pocket.
* * *
INSIDE out.
* * *
AND TURNED it back.
* * *
AND TURNED the other.
* * *
INSIDE out.
* * *
AND TURNED IT back.
* * *
AND GREW quite worried.
* * *
AND THEN at last.
* * *
IN AN upper pocket.
* * *
OF HIS little coat.
* * *
HIS HAND went down.
* * *
AND THEN came back.
* * *
WITH WHATEVER it was.
* * *
HE WAS searching for.
* * *
AND INTO the store.
* * *
THEY BOTH of them went.
* * *
AND MADE A purchase.
* * *
AND CAME on out.
* * *
AND DIVIDED it.
* * *
AND FINISHED it.
* * *
AND HAND in hand.
* * *
BEGAN AGAIN.
* * *
TO WINDOW shop.
* * *
AND THE next I knew.
* * *
THEY CAME to a stop.
* * *
BY THE plate glass window.
* * *
OF THE SMALL town's bank.
* * *
AND THE little girl.
* * *
WAS SAYING something.
* * *
TO THE little boy.
* * *
AND THE little boy.
* * *
WAS SAYING no.
* * *
TO WHATEVER it was.
* * *
AND PRETTY SOON.
* * *
THE LITTLE girl.
* * *
BEGAN to cry.
* * *
AND THINKING to help.
* * *
I LEFT the Ford.
* * *
AND WALKED to them.
* * *
JUST AS the boy.
* * *
TOLD THE little girl
* * *
"IN the first place.
* * *
"YOU AIN'T GOT no money.
* * *
"IN THIS bank.
* * *
"AND IN THE second place.
* * *
"THE BANK it's closed."
* * *
AND HOW EVER she knew.
* * *
WHAT A bank was for.
* * *
I HAVE no idea.
* * *
BUT I gave them a nickel.
* * *
AND THEY both went back.
* * *
TO THE candy store.
* * *
I THANK you.

THOUGHTS OF THE GREAT—

The wisdom of the wise and the experience of the ages may be preserved by the quotation.—Isaac Disraeli.

He that will not reason is a bigot; he that cannot reason is a fool, and he that dares not reason is a slave. —Drummond.

New York Day by Day

By O. O. McINTYRE

NEW YORK, Nov. 28.—Diary of a modern Pepys. Up and came Earl Carrol for breakfast and we talked all morning of this and that, but I find him greatly saddened. So to walk through the town and stopped by to see Blind George at his Bryant Park news stand.

To call on H. N. Swanson, the editor, and not finding him in, sat in the lobby and saw pasisng by, Lee Shubert, who always looks as though he had just stepped out of the proverbial bandbox, also Alice Brady, Gene Buck and a fellow who owes me $200, but seemed intent on reading a poster at the elevator.

In the evening to Lindy's for dinner and Al Jolson, going out, paid my chit, but neglected to tip my waiter. So to drive to Roy Howard's, but too late to see Will Irwin, John Golden and their wives, who had just departed. Very late to bed.

The majority of the fine art galleries in New York are now around Fifty-seventh street on Fifth and Madison avenues. Most of the time these salons seem deserted yet rents are high and most of them must retain representatives abroad. All of which proves that when they do sell a picture — somebody will yell, "Ouch!"

* * *

My experience in art galleries has not been pleasant. Several weeks ago in one, a Prince Albert-coated salesman approached me rather loftily with: "Do you wish to purchase or just look?" I had come in to use the telephone, which certainly made an old silly of him.

* * *

The master of ceremonies in a night club the other evening introduced an actress with extravagant encomiums. She sat serenely indifferent and a little bored. Thinking she had not heard, he repeated his flummery and asked if she would be gracious enough to make a teeny bow.

"Why should I?" she inquired with faint insolence.

"Because," he replied, "it would indicate you are a lady."

And to his surprise she responded: "Well, I'm not and never cared to be."

* * *

And, it might be added, the actress who has several time been headlined in high scandals received the soundest applause of the evening.

* * *

One of those hilarious youths who had probably listened to the ad, "Take six banjo lessons by mail and become the life of the party," was cracking smart in the same cafe and doing much interrupting. Finally the master of ceremonies asked him to the floor and insinuatingly suggested he take his place. And for the second surprise of a rather elegent evening, the youth did and convulsed a hard-boiled audience as it had not been convulsed for some time. Such evenings are rare in New York. I'm going to begin going around more.

* * *

In a midtown building there is an elevator starter whose four sons operate the elevators. All right. I know it, but it fills a little space.

* * *

The Tombs prison on Lafayette street with its Bridge of Sighs, wins my vote as the gloomiest spectacle in New York—or anywhere else. The forbidding high stone fence with spiked top and the sombre slate gray of the building are creepy. There are usually people circling around the Tombs and gazing up at the narrow slits of barred windows—hoping vainly to see some straying relative.

* * *

Sly vendors of smutty pictures and spicy pamphlets now relieve the tedium of coiling movie and grand opera lines by offering their wares to the patient throngs.

* * *

And all the college magazines should collect royalties from one collegiate musical show hit on Broadway. It survives on all their best jokes.

(Copyright, 1927, by McNaught Synd., Inc.)

The Rhyming Optimist

By ALINE MICHAELIS

If You Could Choose

"IF YOU could choose, what would you take
Of all earth's vast delight,
If you could leave grief, care and ache,
Grim shadows of the night?"

"Oh, I would take the worldly way
Of riches and of ease,
In restless seeking I would stray
By all the lands and seas."

"And I would choose," another cries,
"The lofty road of art;
I want the way where learning lies,
To play a scholar's part."

"For me, I would not ask to know
The joys and cares of gold,
Down learning's ways I would not go:
Art leaves my vision cold.

"But I would choose, could I resign
All fear, all doubt, all pain,
To clasp my mother's hand in mine
And be a child again!"

Isn't It So?

Some people always seem to be left-handed when it comes to dealing out compliments.

* * *

Reform sometimes gets no farther than stirring up the mud.

* * *

It's the man with a hole in one shoe who always puts his best foot forward.

* * *

It rains on the rich and the poor alike if they are unable to swipe an umbrella.

Stars and Stripes

"Hypnotism is not safe," declares a Chicago psychiatrist. Trilby found that out many years ago.

* * *

Many a good thing has been pulled off on Friday, the 13th—by men who forgot the date.